



PRE CONGRESSO

Corso teorico – pratico di semeiotica strumentale

Venerdì 2 Ottobre

Torre Melissa (Kr)

**Anatomia del segmento anteriore
con SD – OCT
e
miscellanea di patologie**

Dr. Alain SERRU - Nuoro

Caratteristiche generali

- Dominio delle frequenze (Fourier domain)
- Risoluzione assiale 5 μm
- Risoluzione laterale 20 μm
- Acquisizione a pseudo colori e ricostruzione 3D
- Analisi strato per strato (analisi 3D) su 3 piani
- Retinografo non midriatico a colori per il reperi della scansione analizzata
- Fotografia del segmento anteriore e ricostruzione 3D del segmento anteriore
- Analisi dello spessore e dei volumi delle fibre nervose.

Caratteristiche generali

- Angolo di osservazione 45°
- Profondità di scansione 2,3 mm
- Allineamento automatico del segnale OCT
- Selezione acquisizione vitreo/coroide/segm. Ant.
- Segmento anteriore: Cornea, Cristallino
- Overlap: più scansioni lineari, sovrapposizione e media
- Ricostruzione retiniche e segmento anteriore del segnale OCT (3D)
- Sfogliare il volume 3D per assi cartesiani (cropping) e per strati (peeling)
- ...e forse (in futuro) en face

Tipo di acquisizione

- Lineare
- 3D
- Circolare
 - Falsi colori
 - Scala di grigi

Sfondo nero
Sfondo bianco

Escludiamo

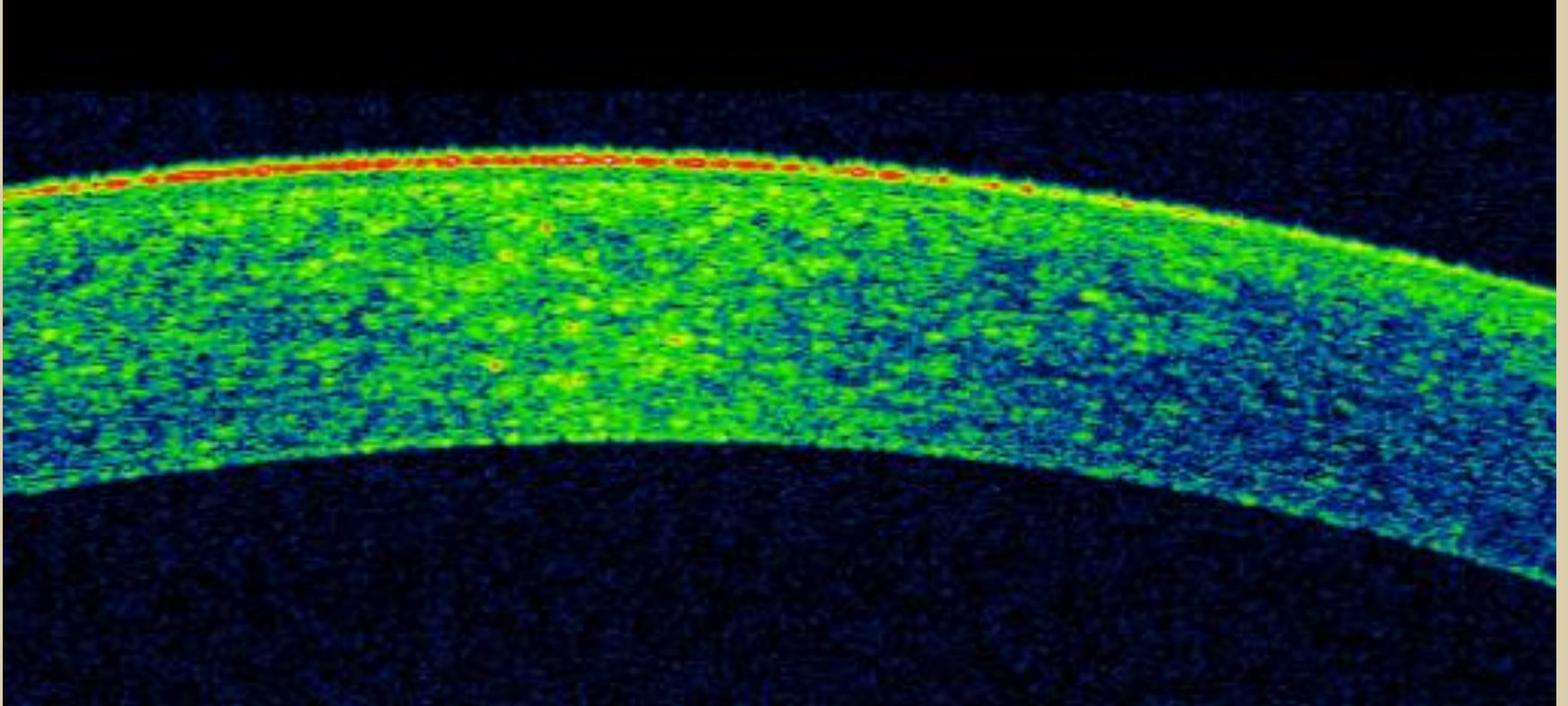

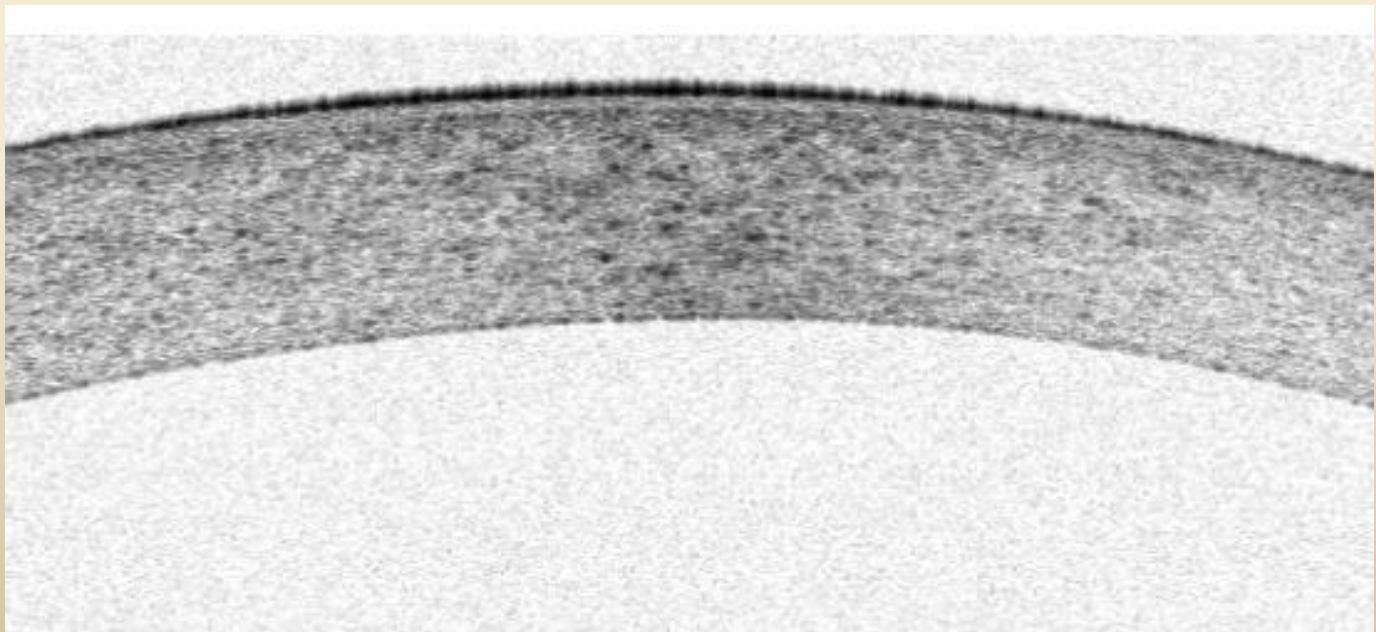
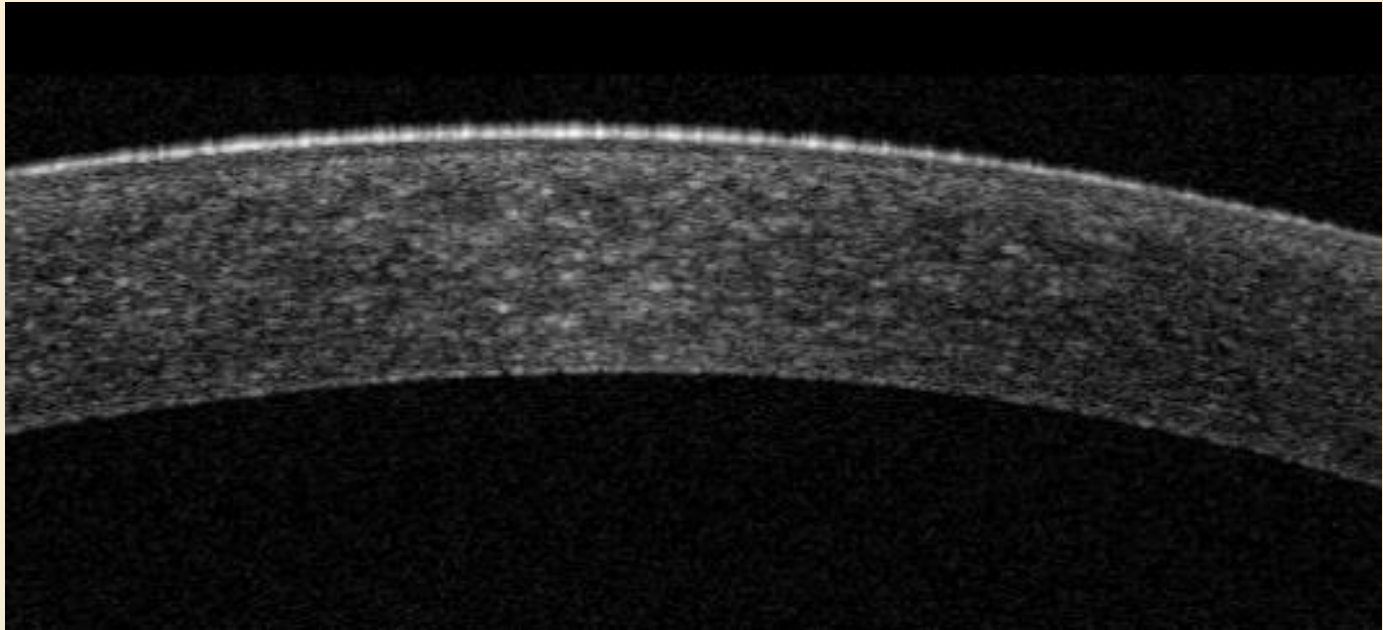

Lineare

- **Semplice** (3 o 6 mm)
- **Overlap** (da 0 fino a 50 scansioni)
- **Orientata su 360°** (orizzontale, verticale e angoli intermedi)
- **Multiple su 360°** (in contemporanea)
- **Raster** (con linee a varie distanze)
- **Eseguire misurazioni**

3 mm è straordinaria!

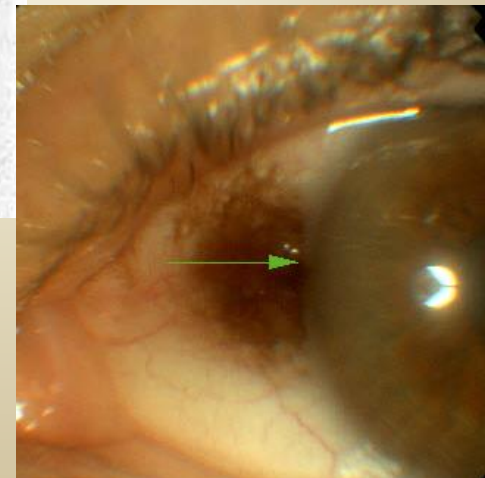
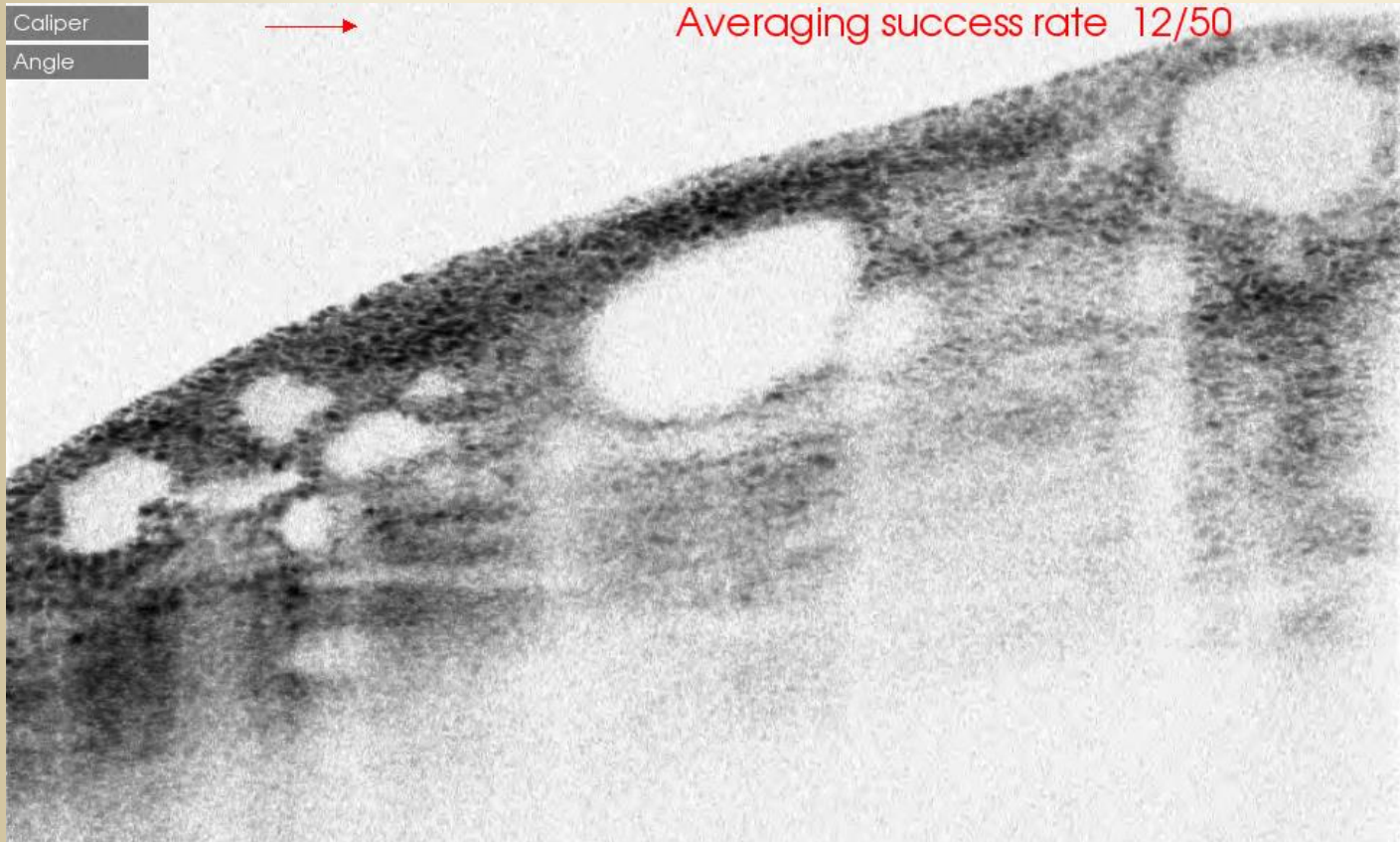

CORNEA

Istologia della cornea

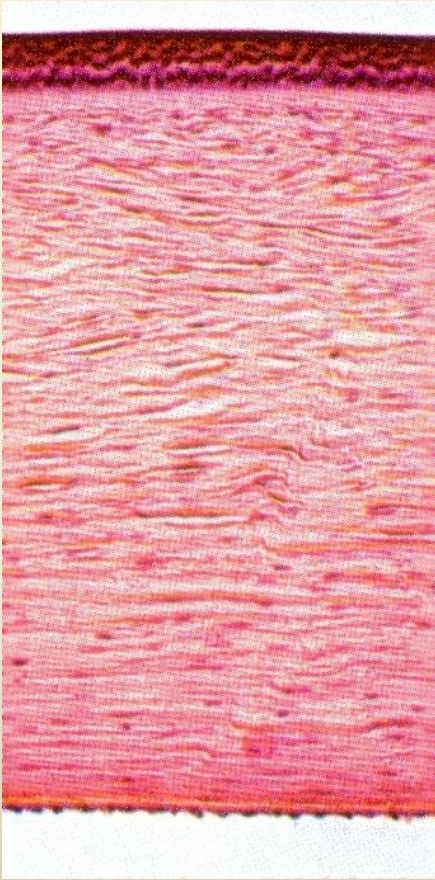

- **Film lacrimale:** 7 a 9 μ
- **Epitelio:** 50 μ
- **Bowman:** 8 a 14 μ
- **Stroma:** 486 μ
- **Descemet:** 5 a 10 μ
- **Endotelio:** 20 μ

Proviamo a:

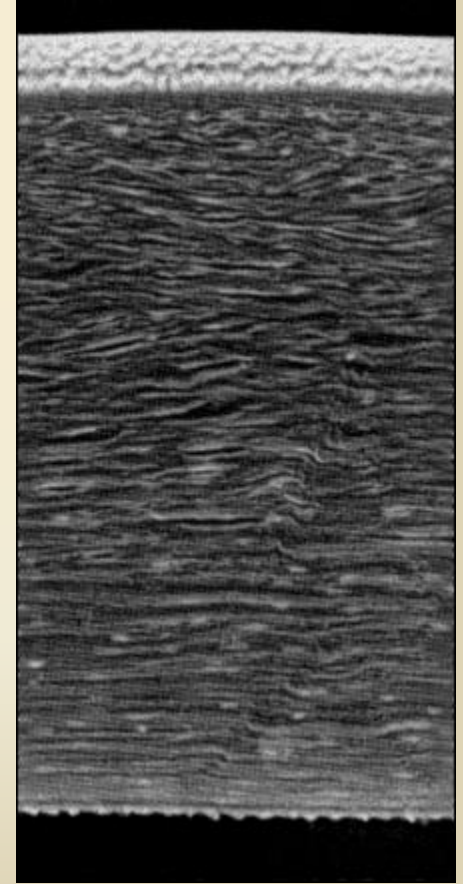
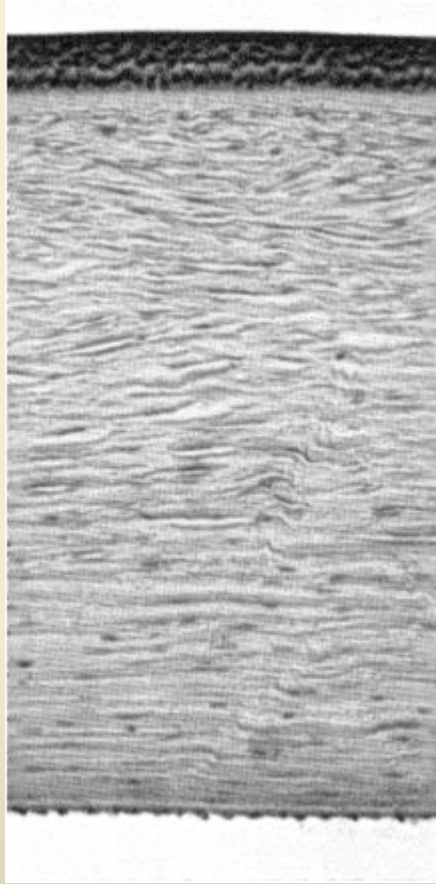
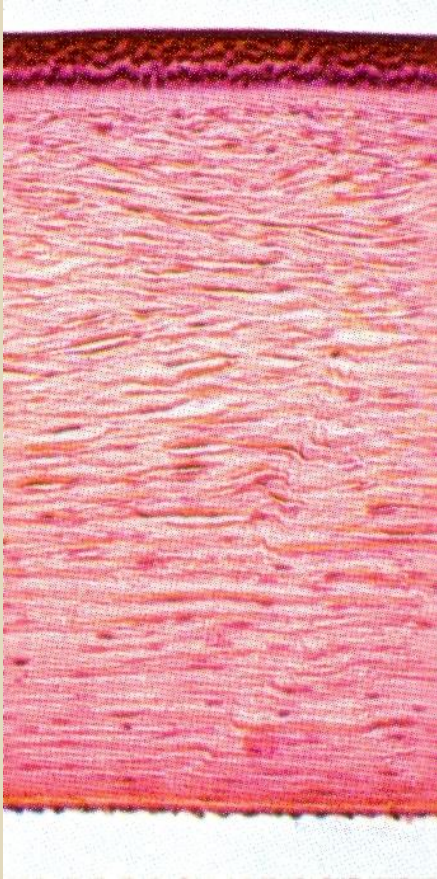

Analogie istologico - OCT

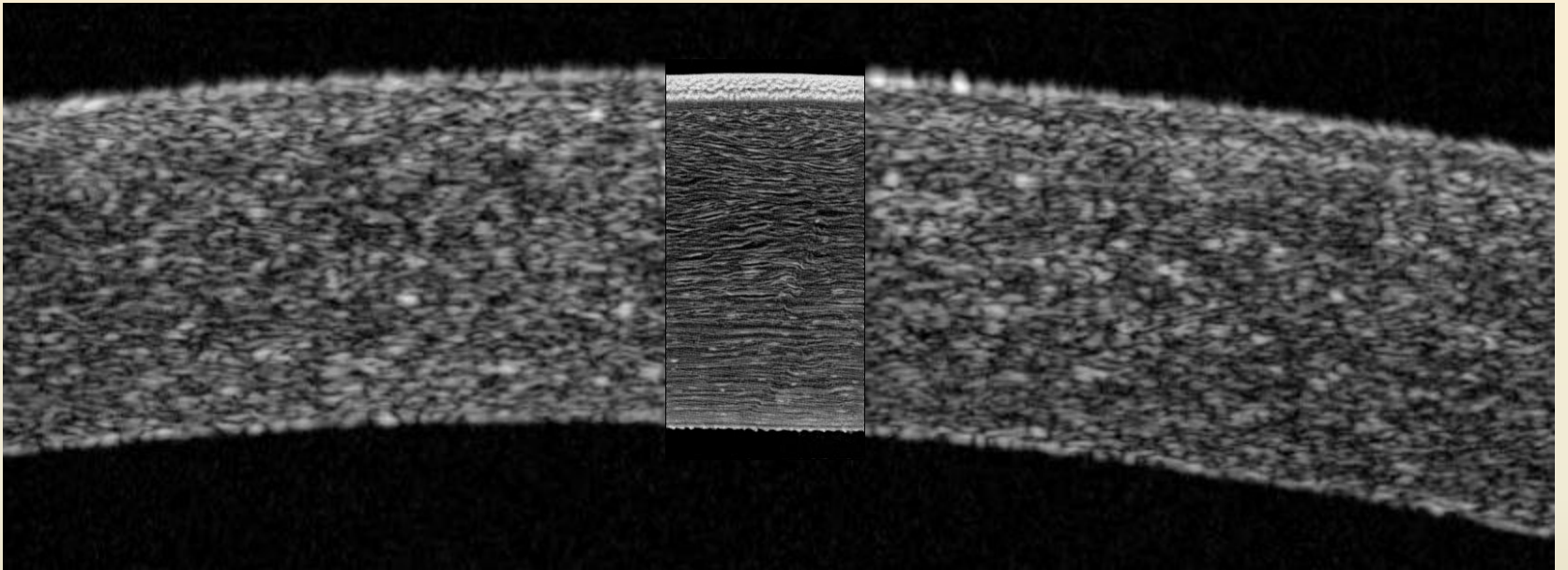

Misurazioni manuali

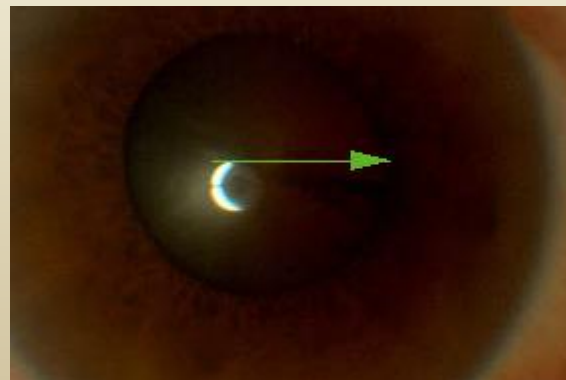
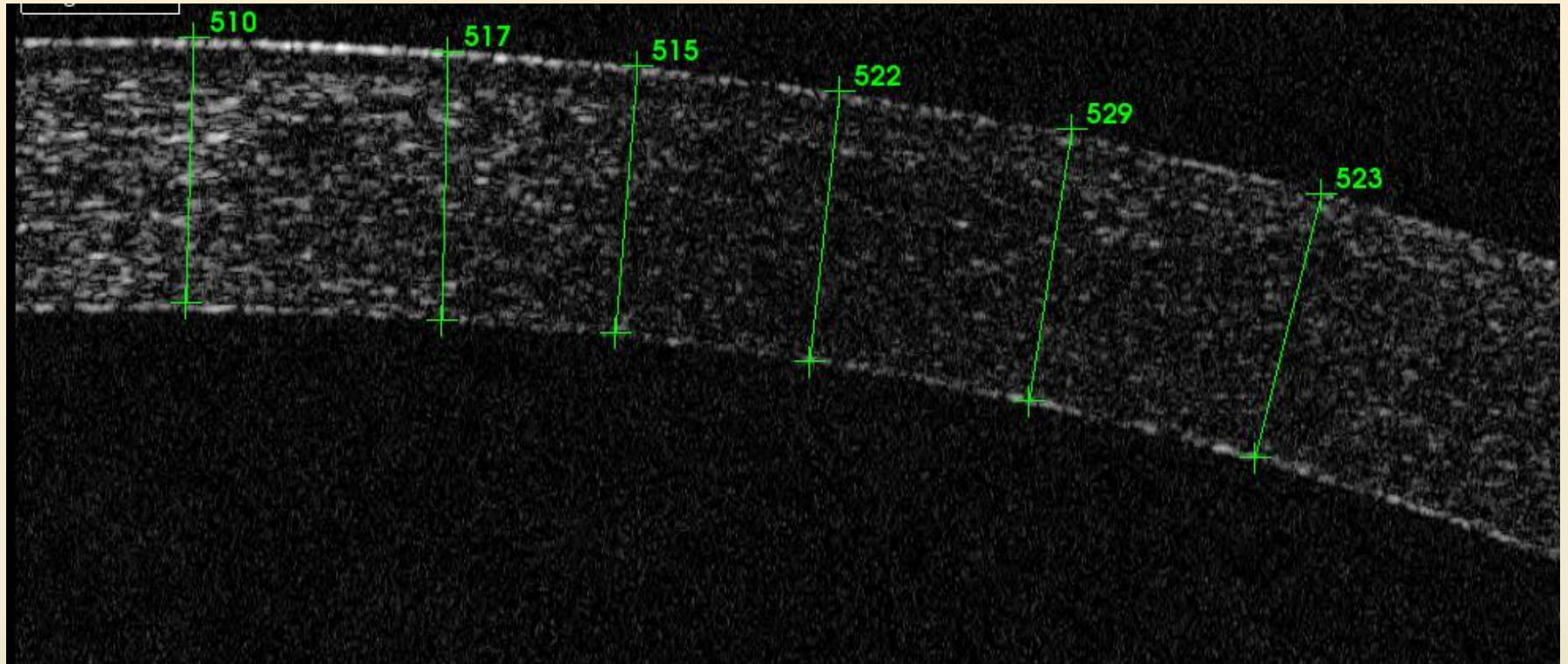

Misurazioni automatiche

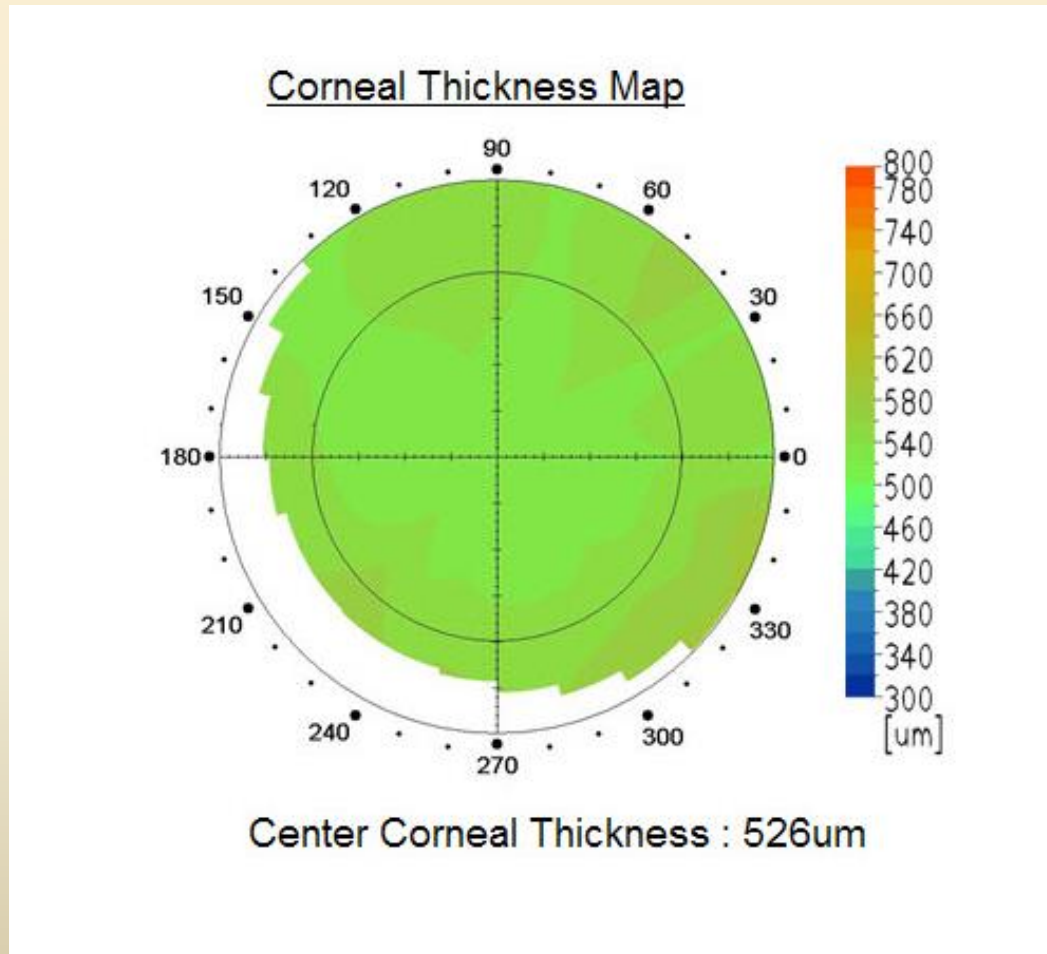

Mappa pachimetrica e Cheratometrica

Corneal Thickness Map

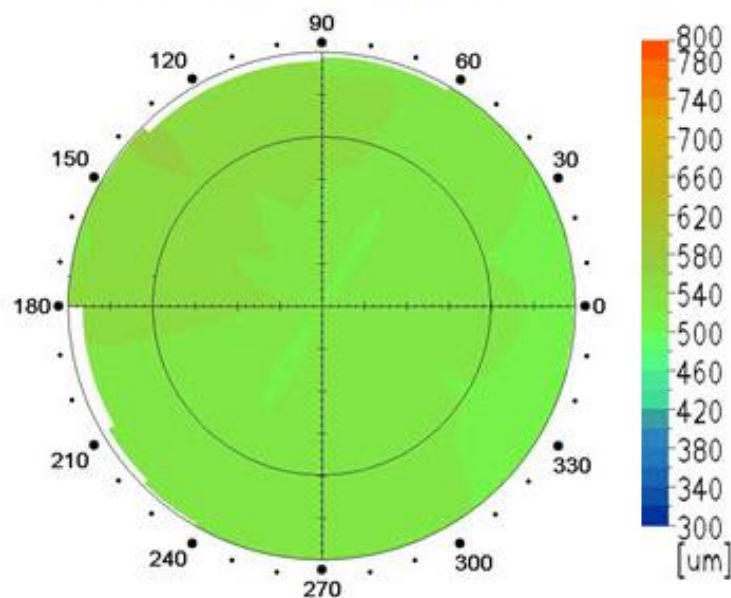

Center Corneal Thickness : 526um

Corneal Curvature Radius Map

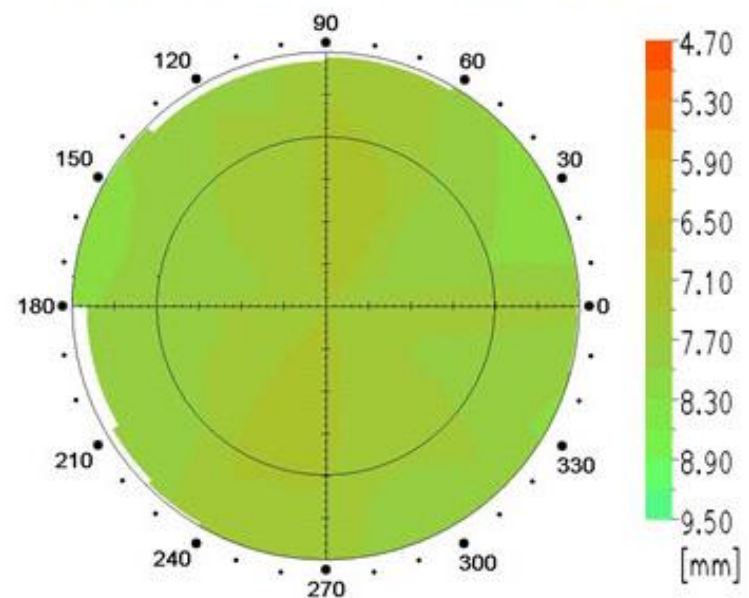

Center Curvature Radius (H) : 7.61mm
Center Curvature Radius (V) : 7.28mm

Astigmatismo elevato dopo cheratoplastica

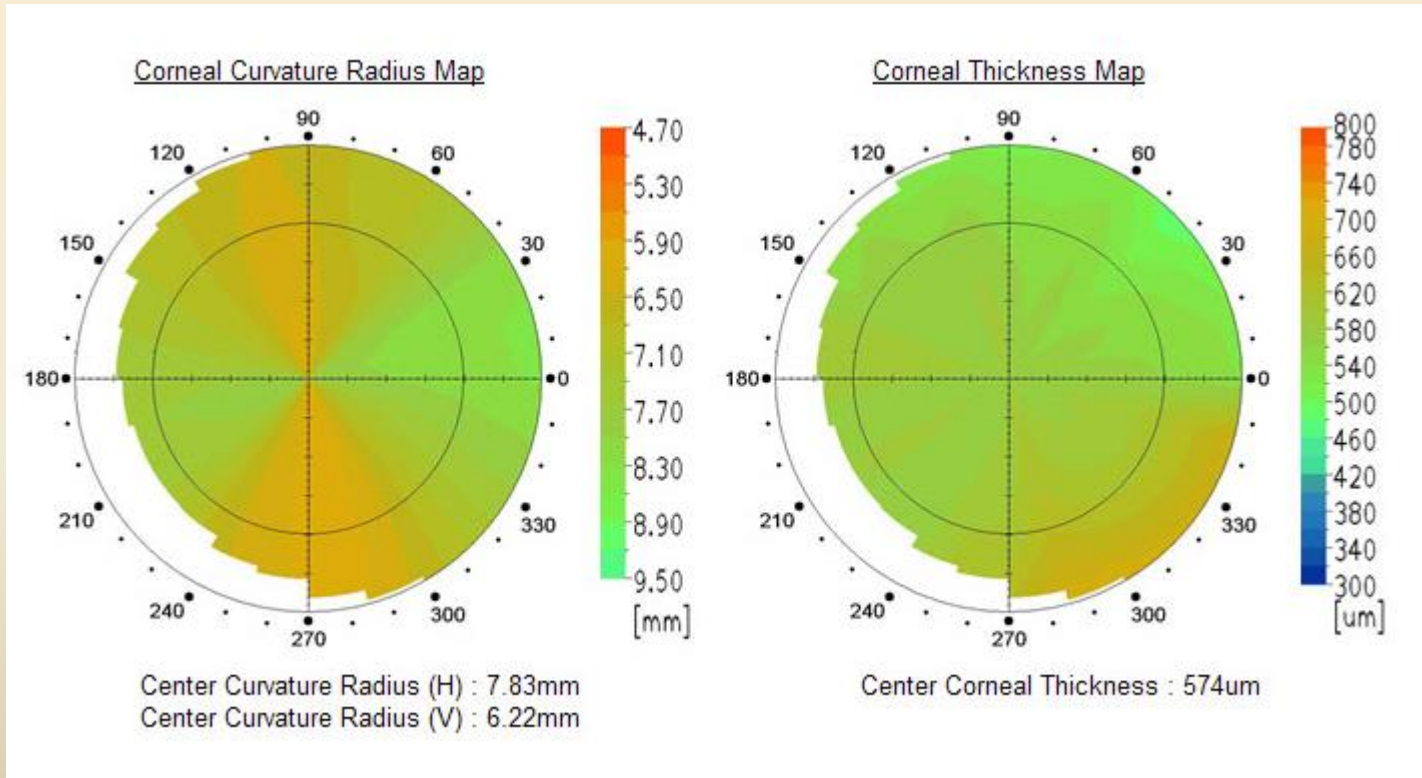

Spina di cardo corneale

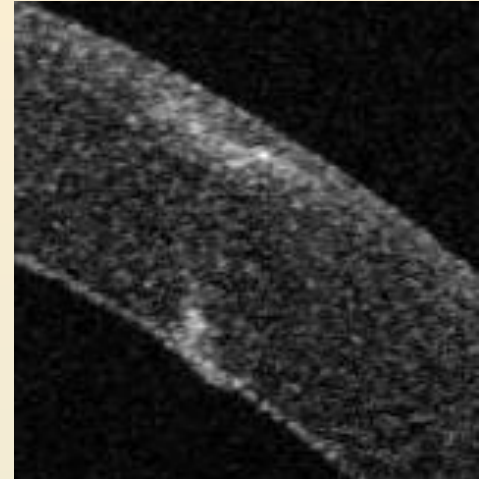
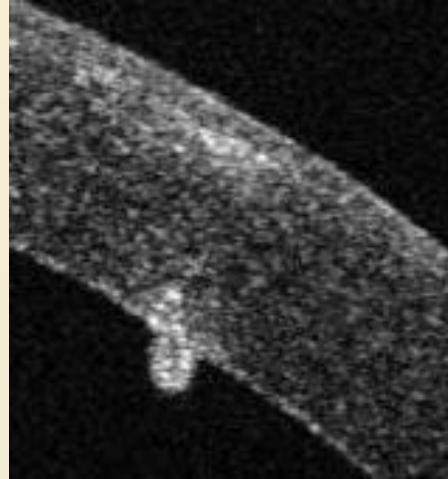
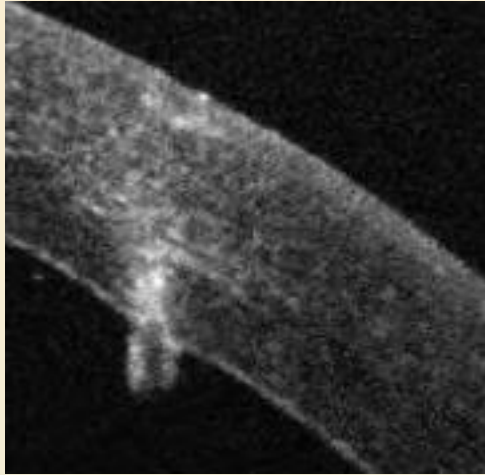

Cheratite da *Acanthamoeba*

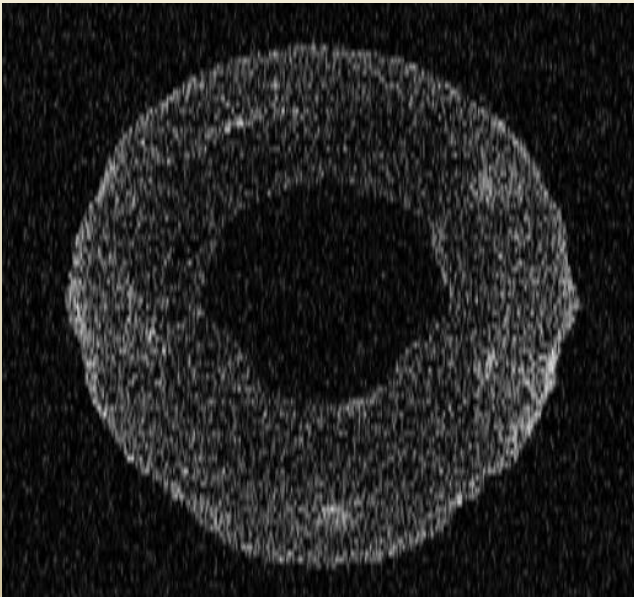
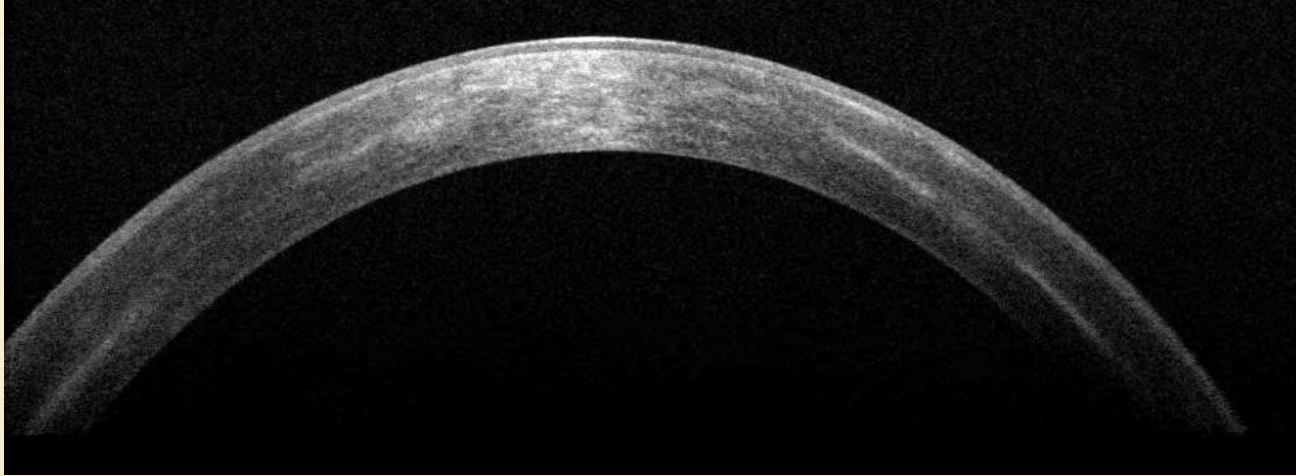

Infiltrati perineuronali

Sindrome di Fabry (depositi di glicosfingolipidi)

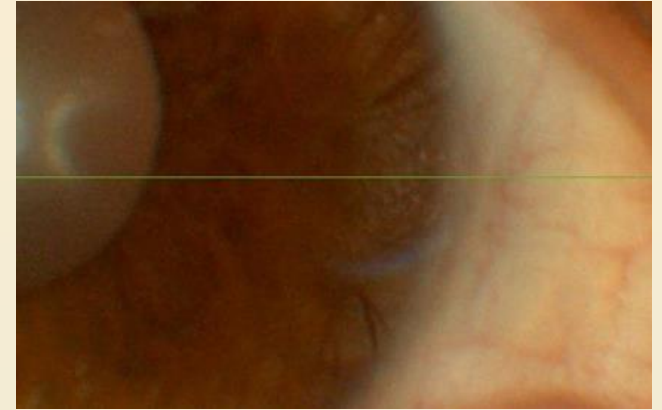
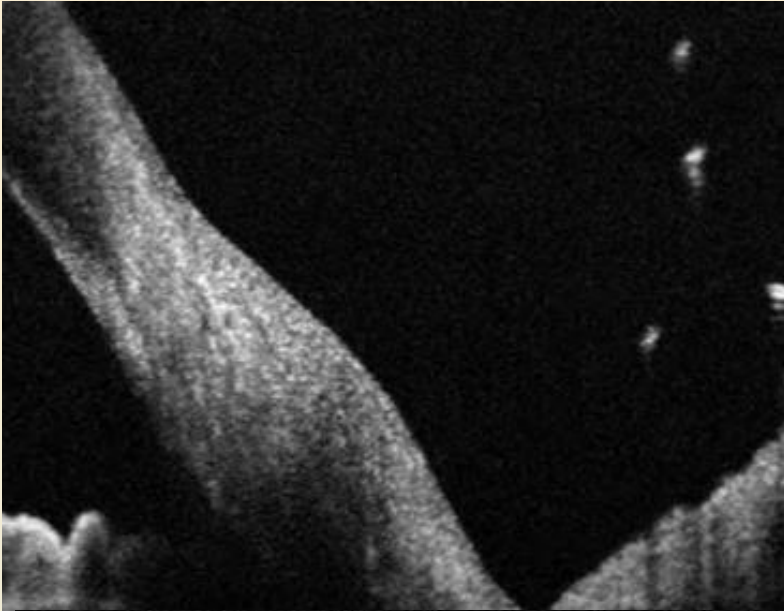

Cheratopatia verticillata

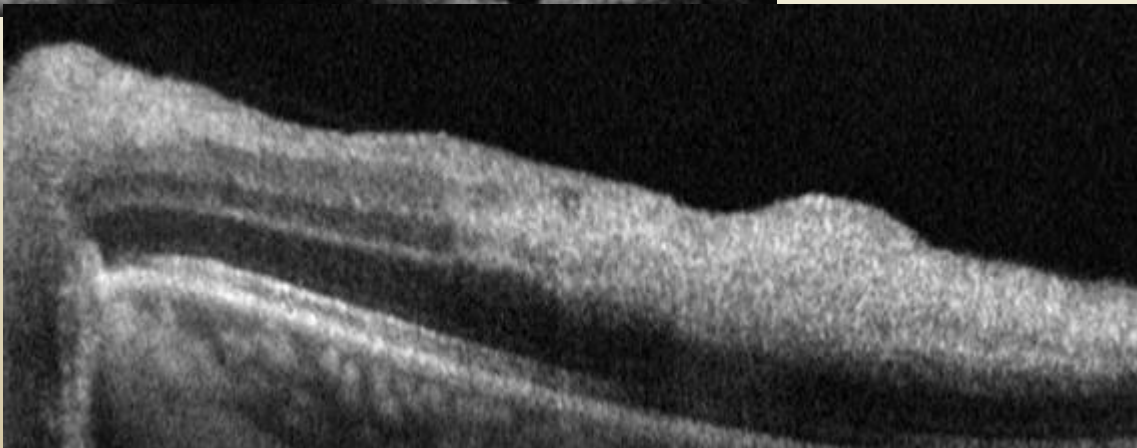

Groënow 2

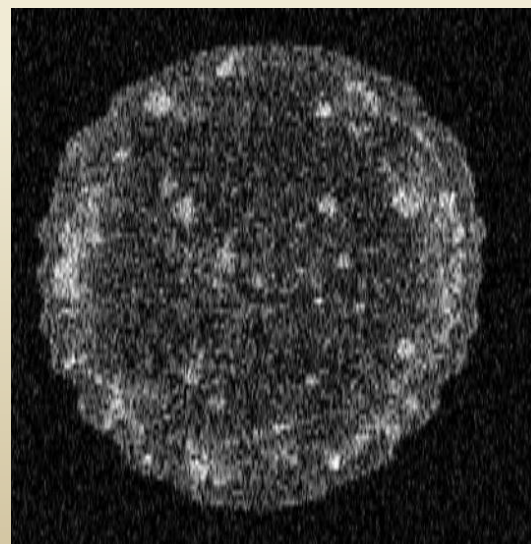
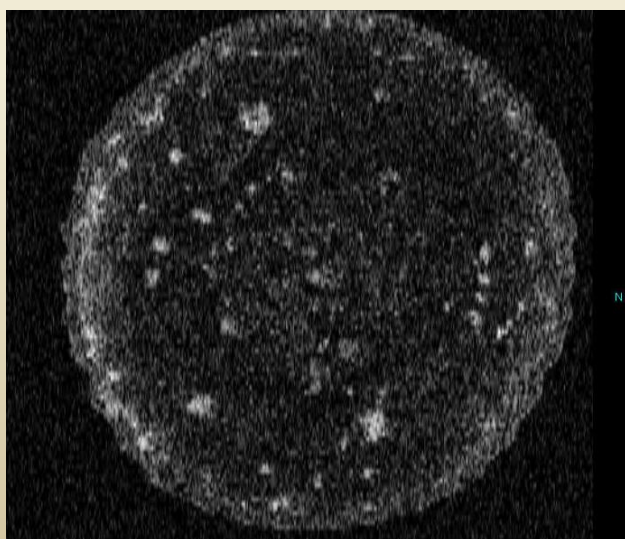
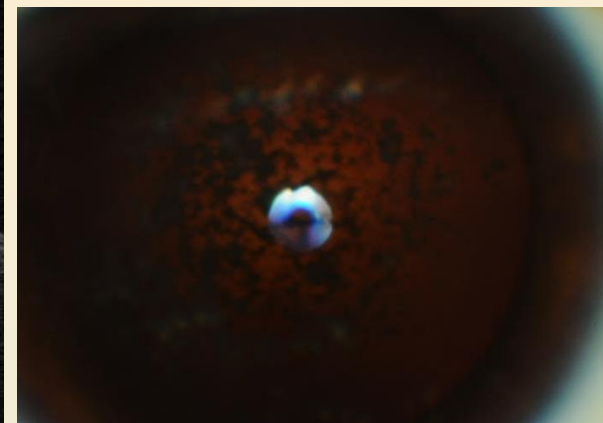
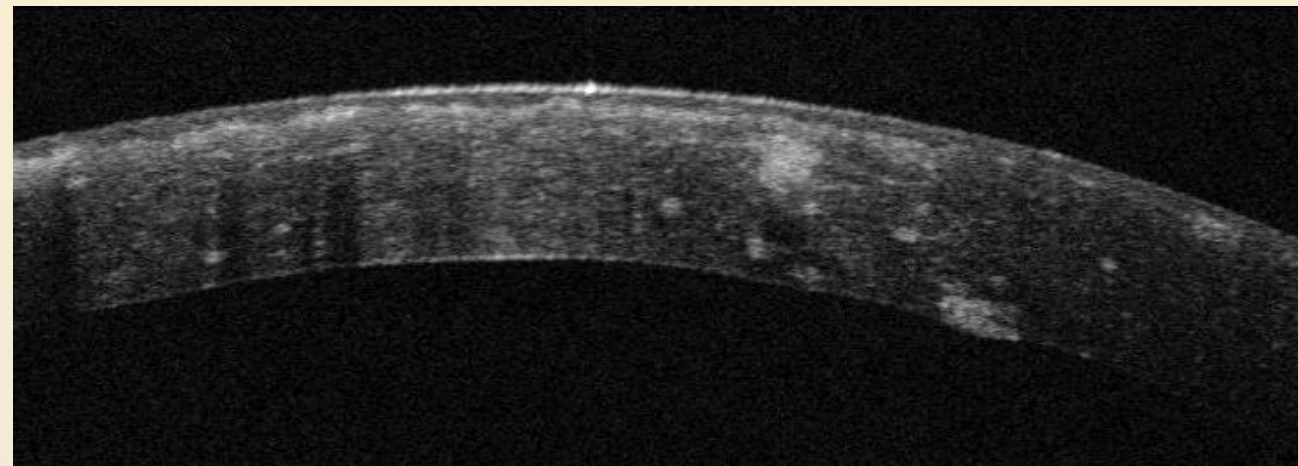

Groënow 2 su cheratoplastica

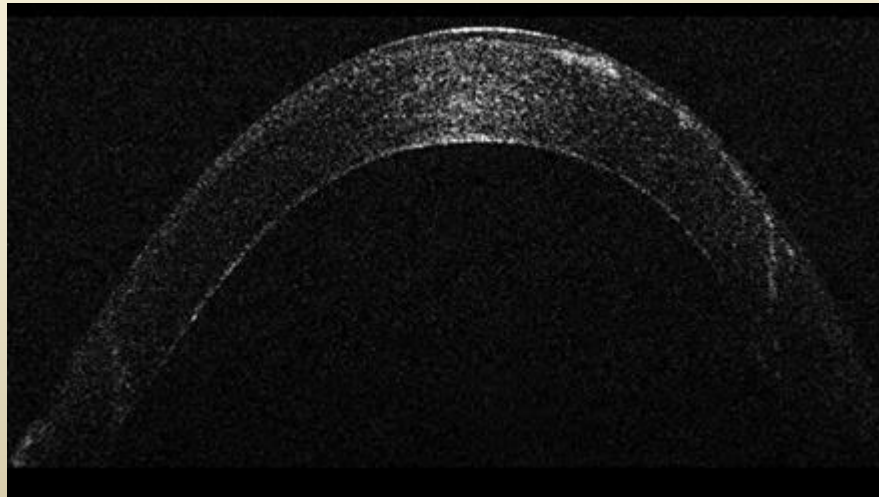
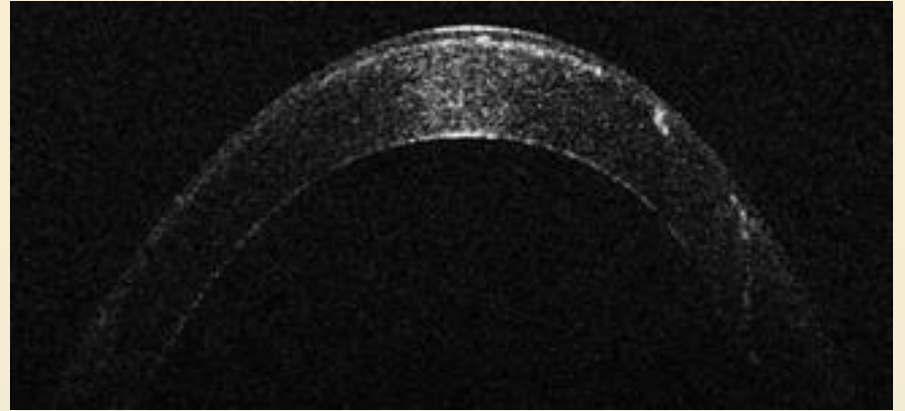
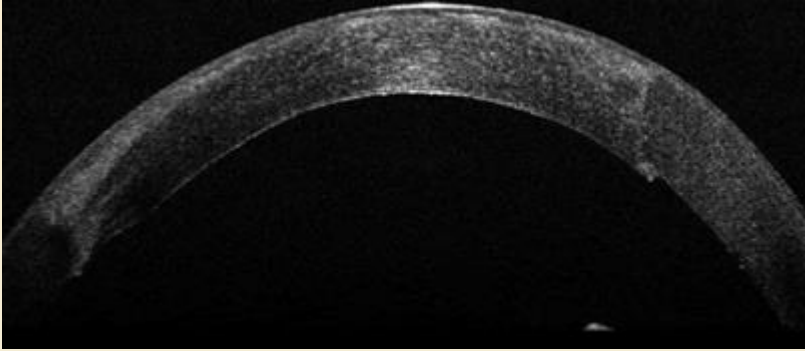

Reiss Bucklers

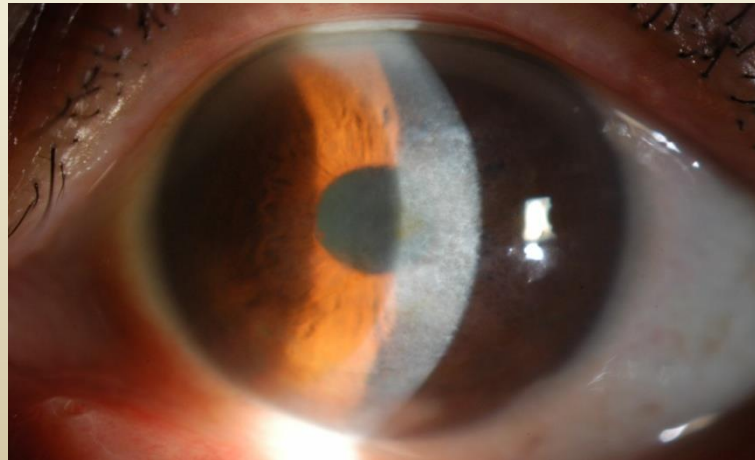
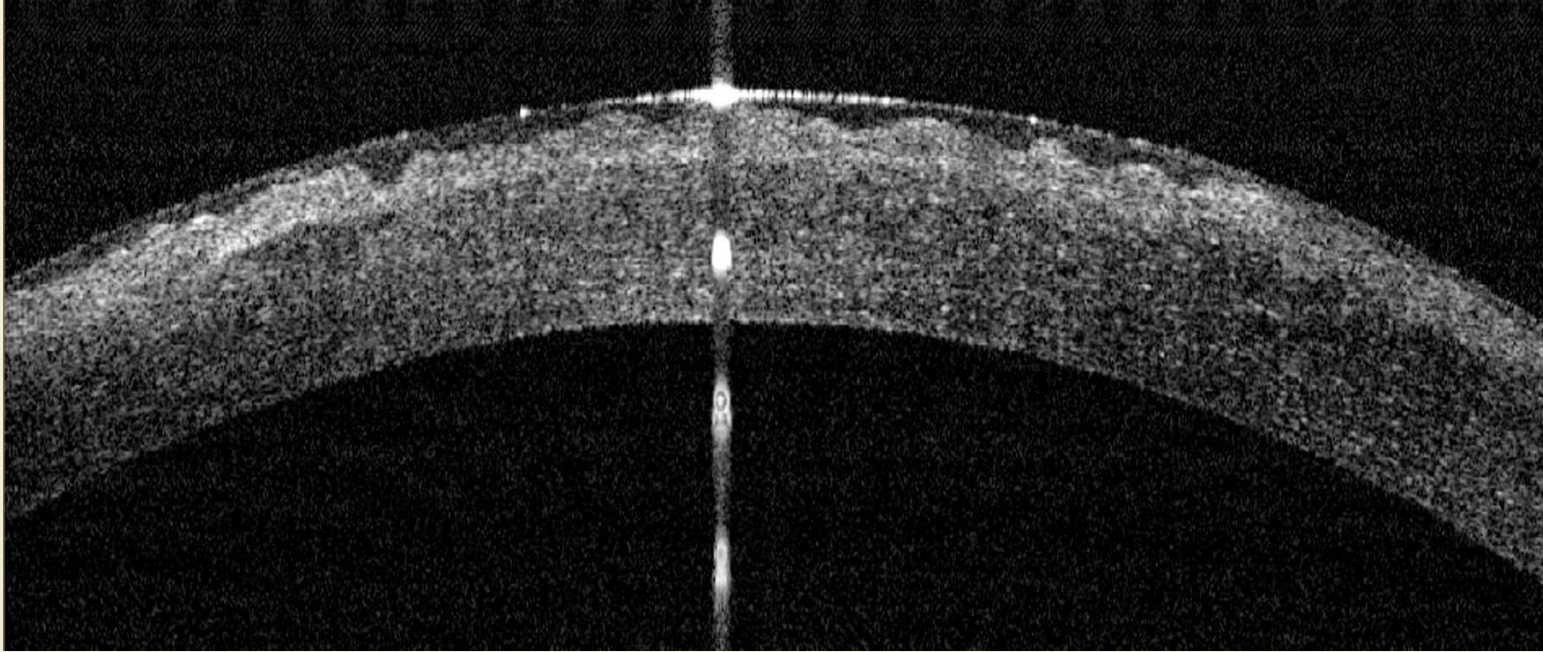

Reiss Bucklers su cheratoplastica

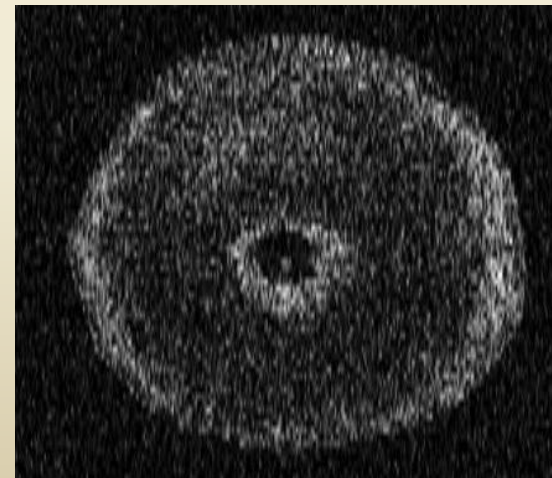
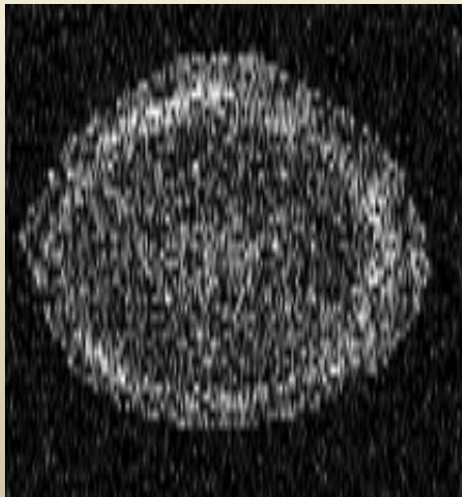
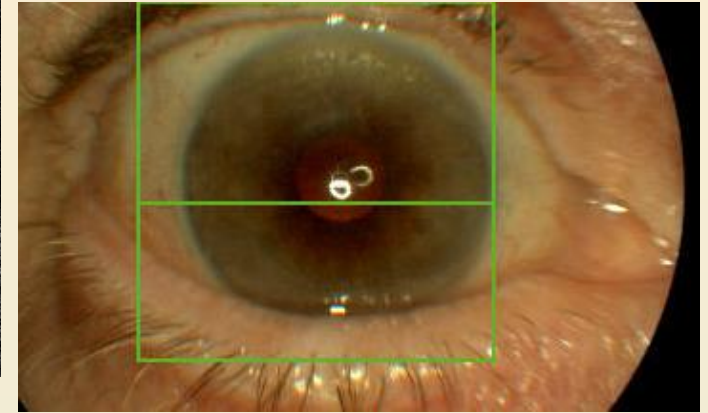
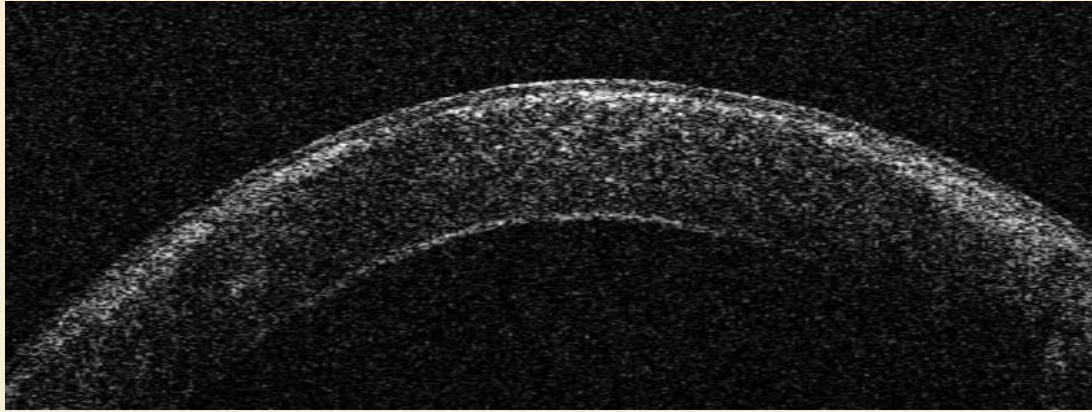

Degenerazione endoteliale di fuchs

Caliper

594

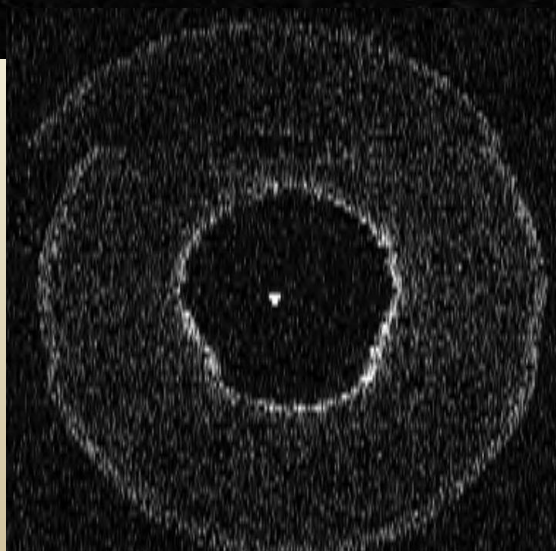
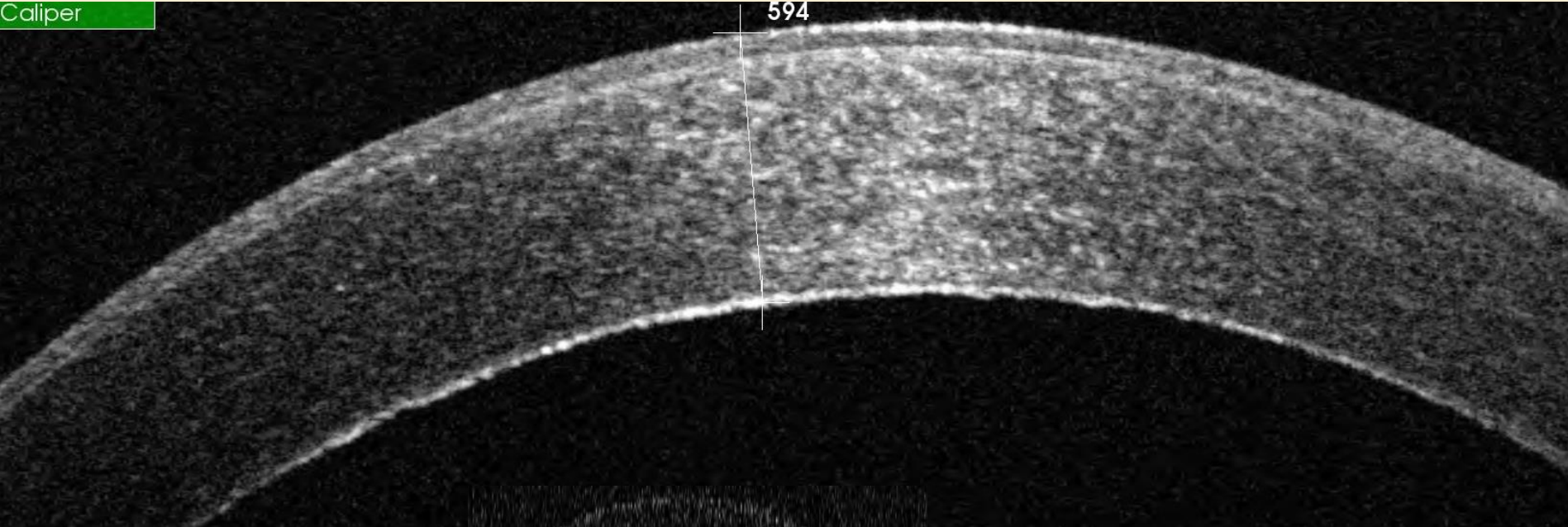

Scompenso corneale

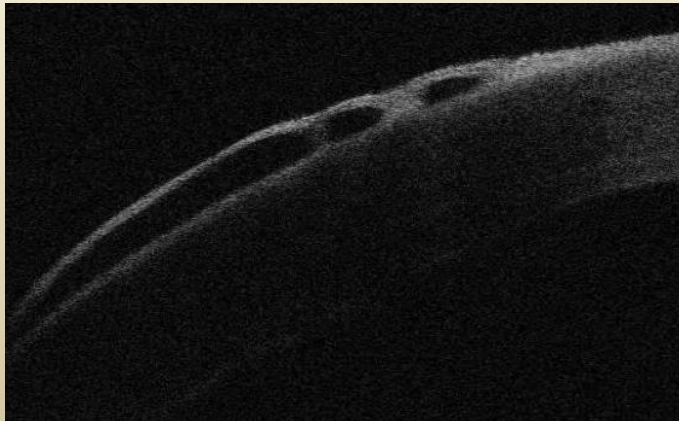
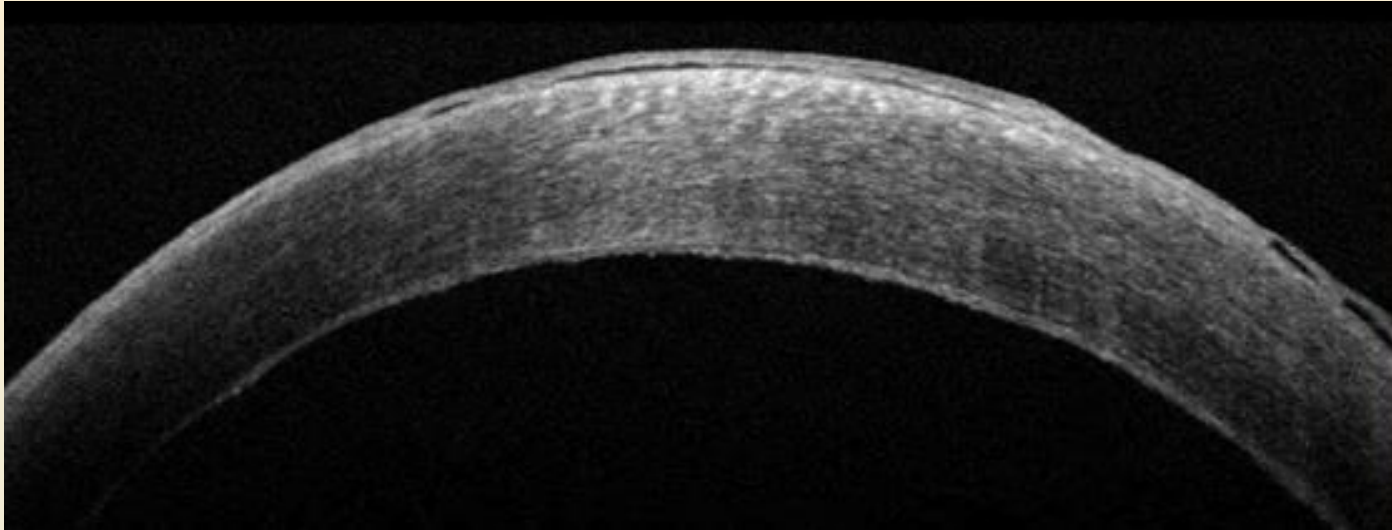

DSAEK

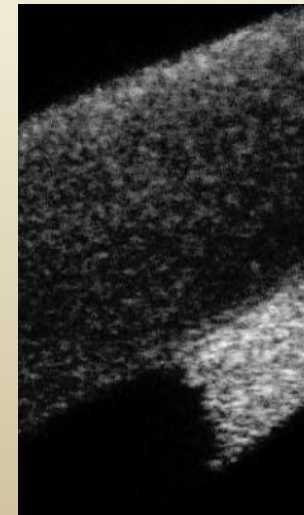
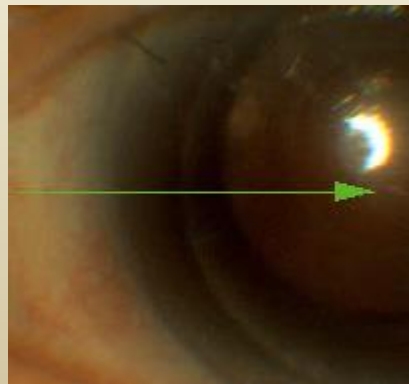
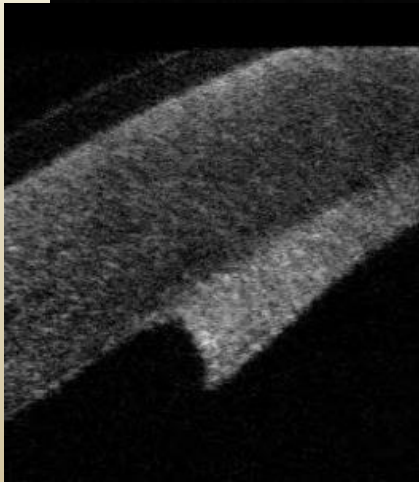
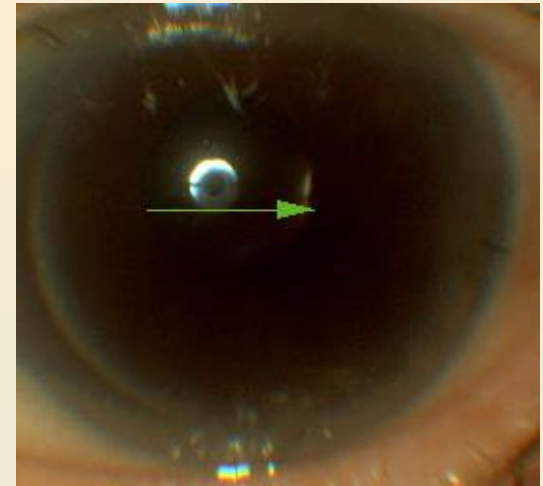
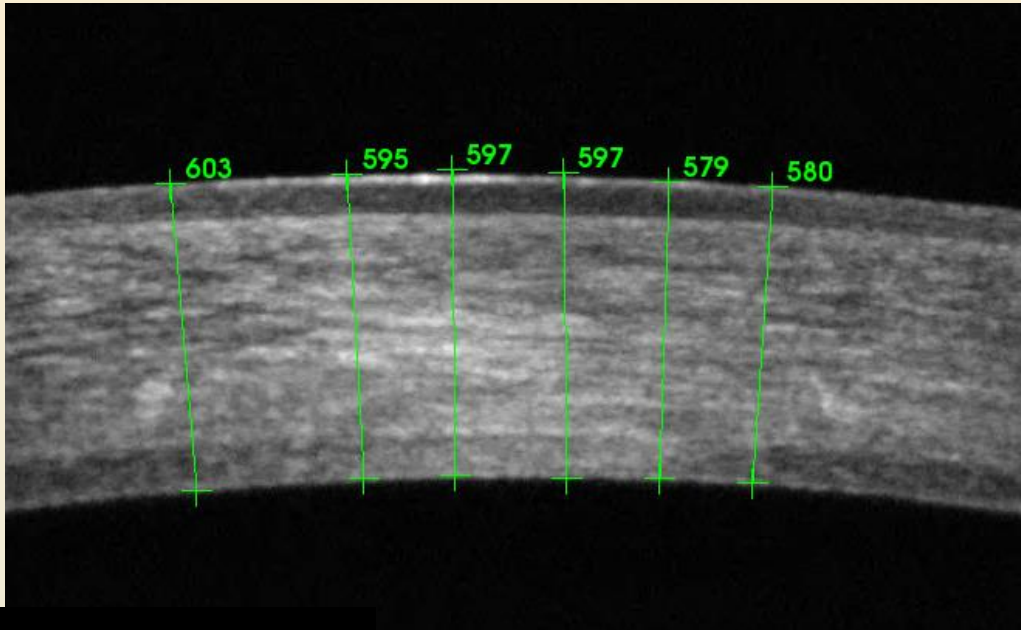

caliper

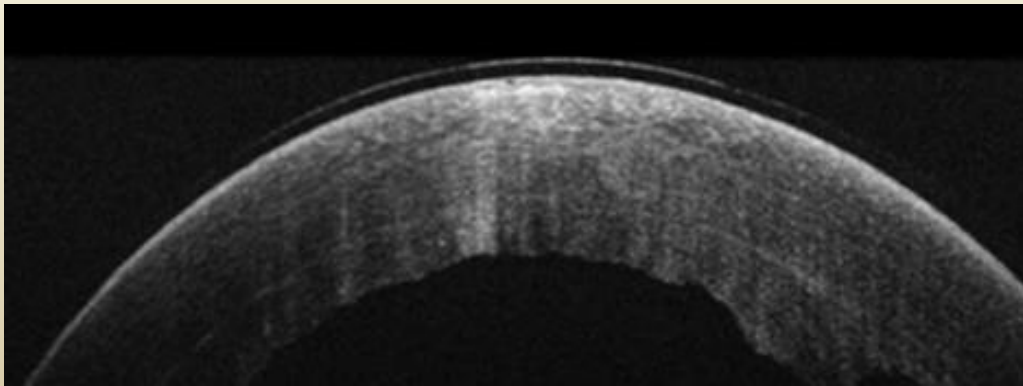
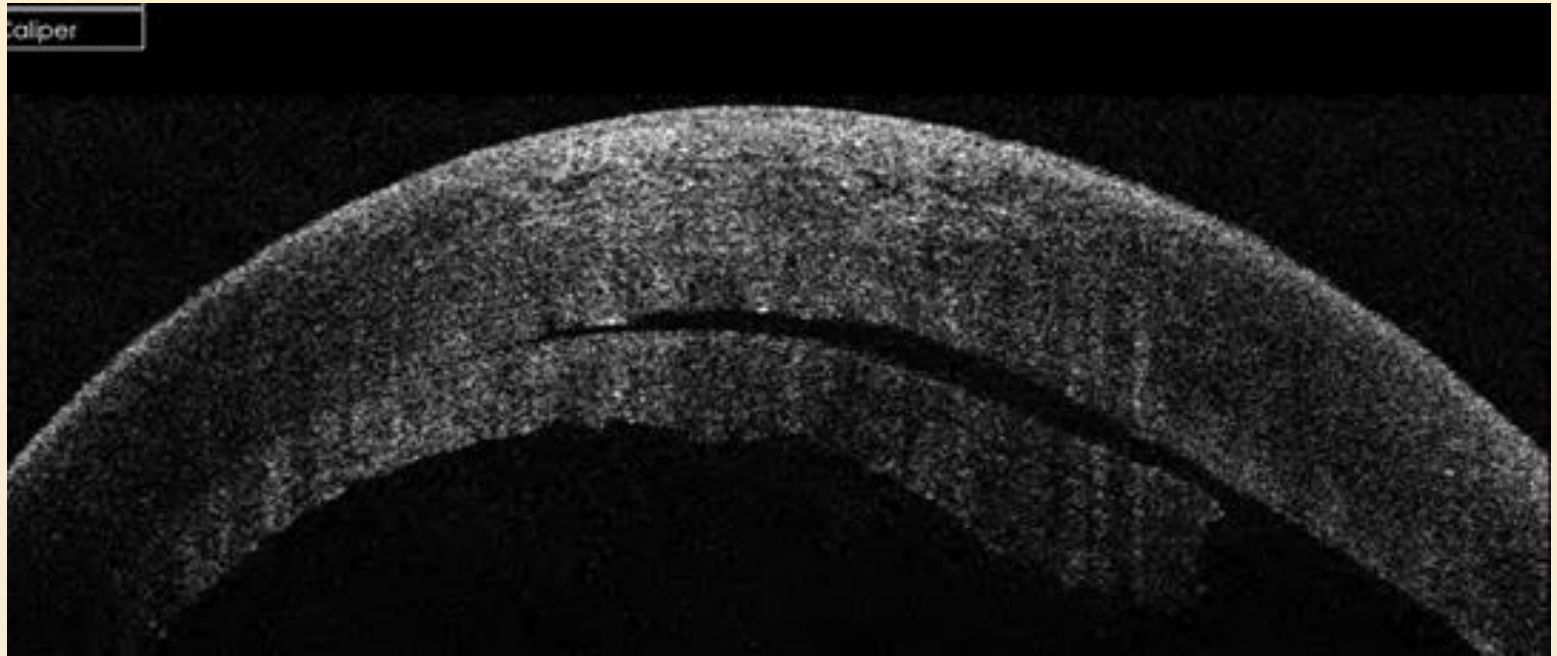

Invasione epiteliale su LASIK

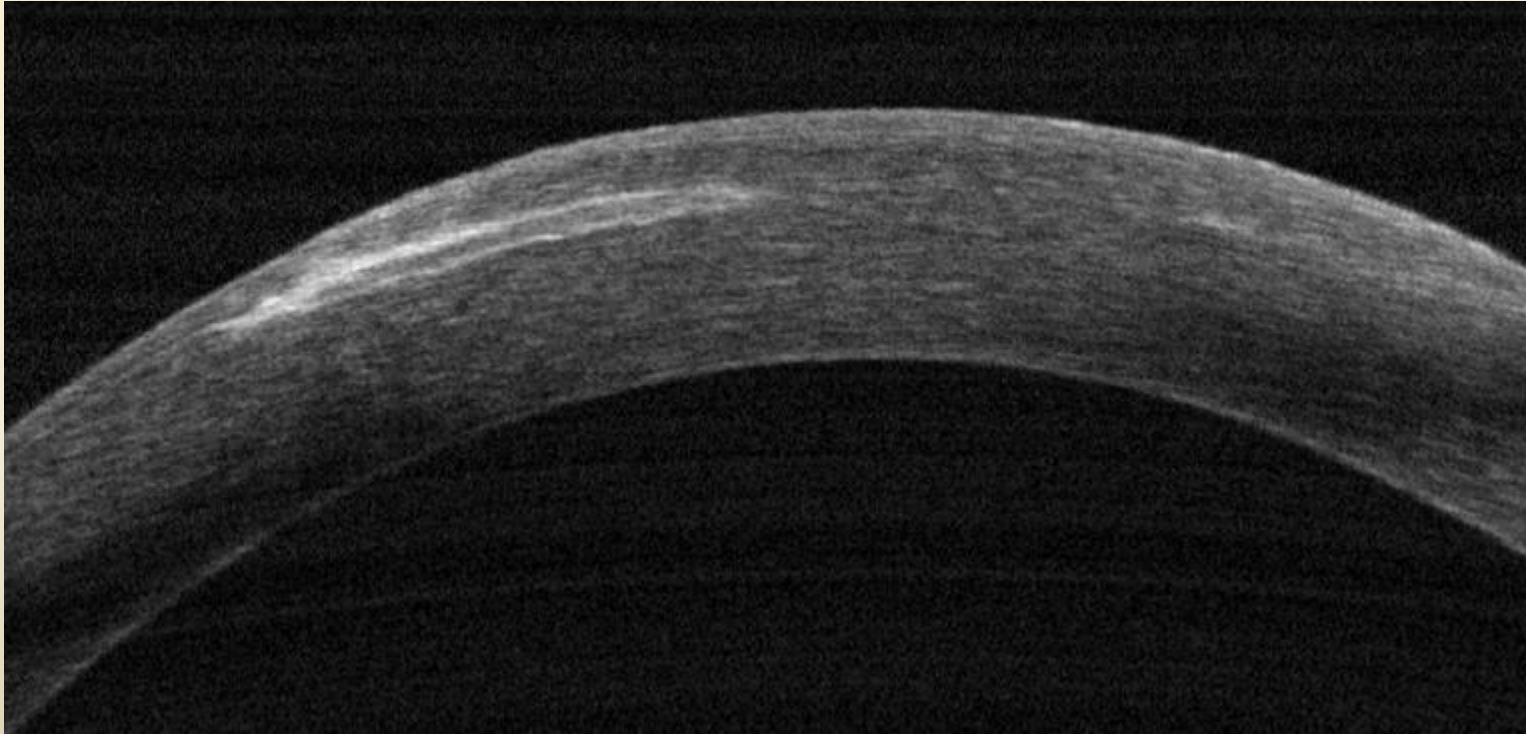

Cross linking

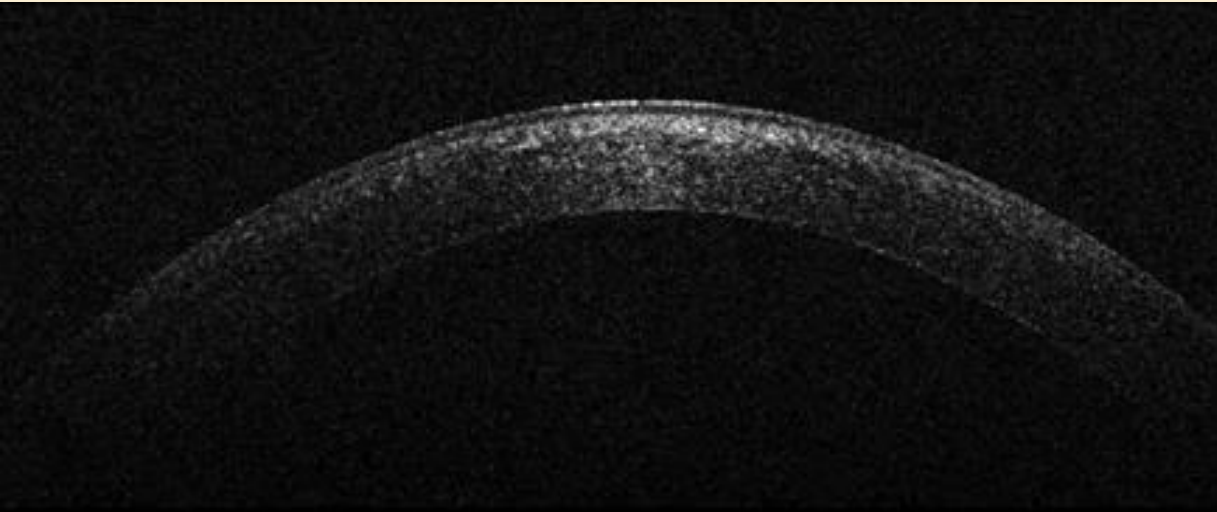

Con desepitelizzazione

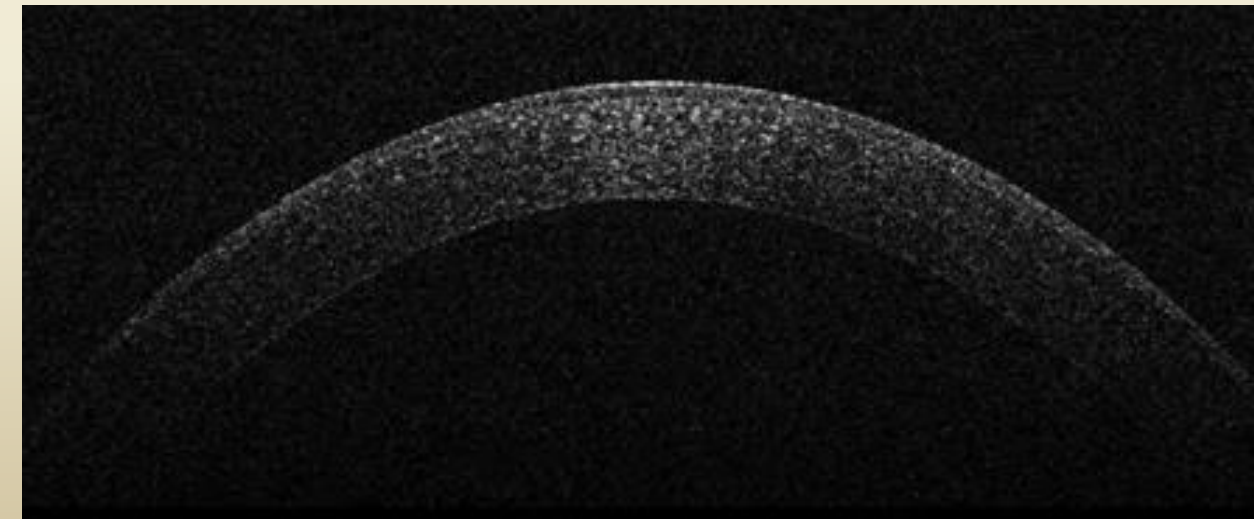

Senza

Rigetto endoteliale

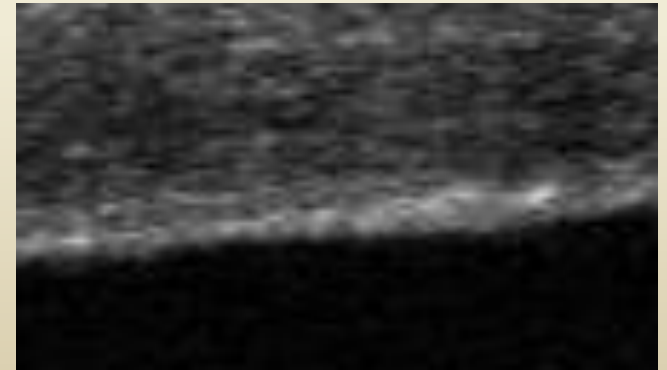
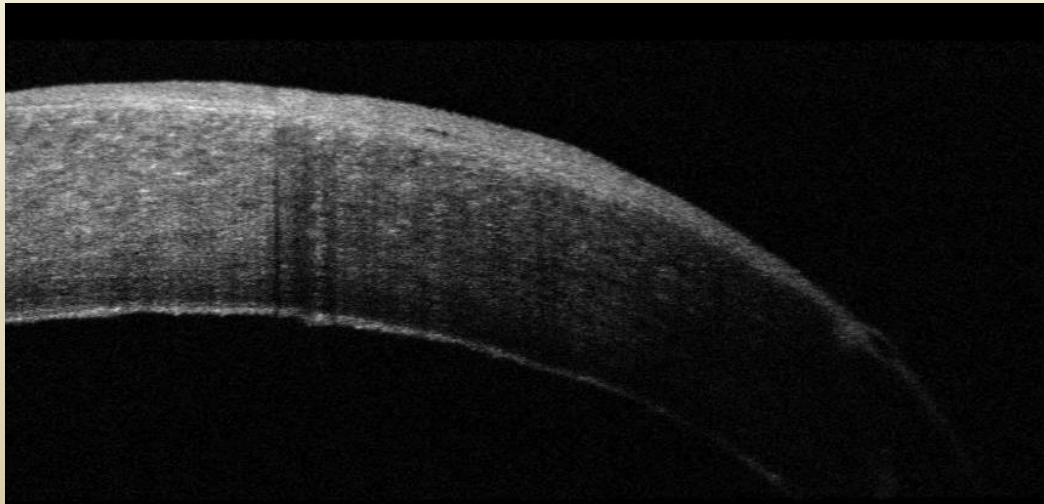
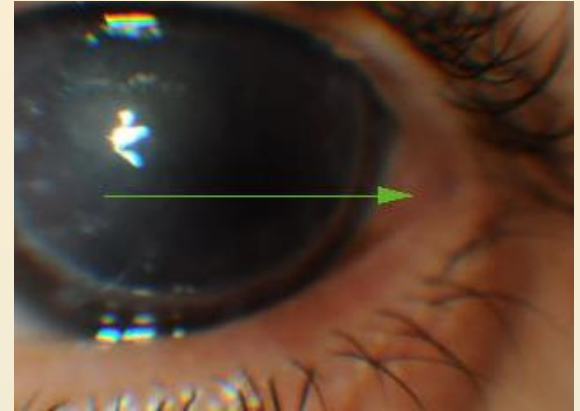
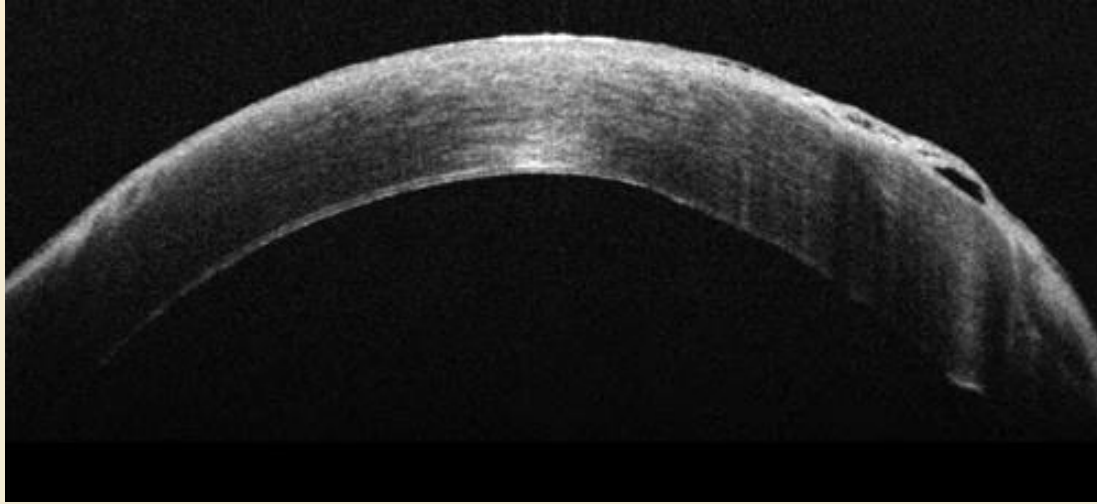

Cheratotomy per cheratocono

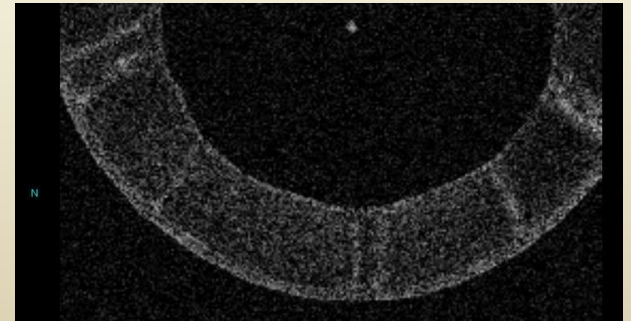
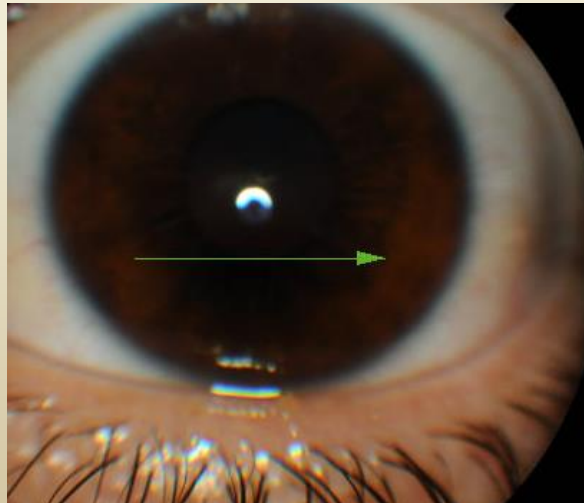
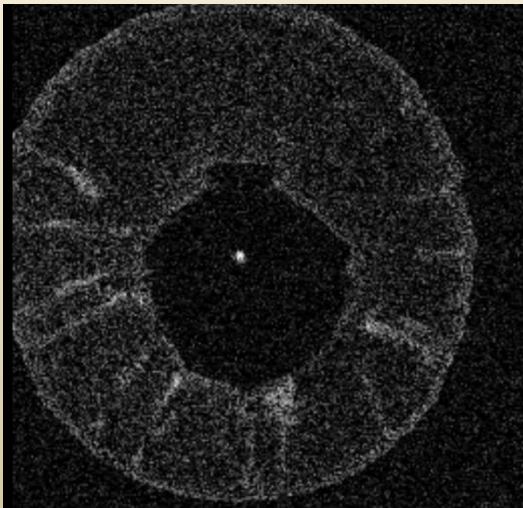
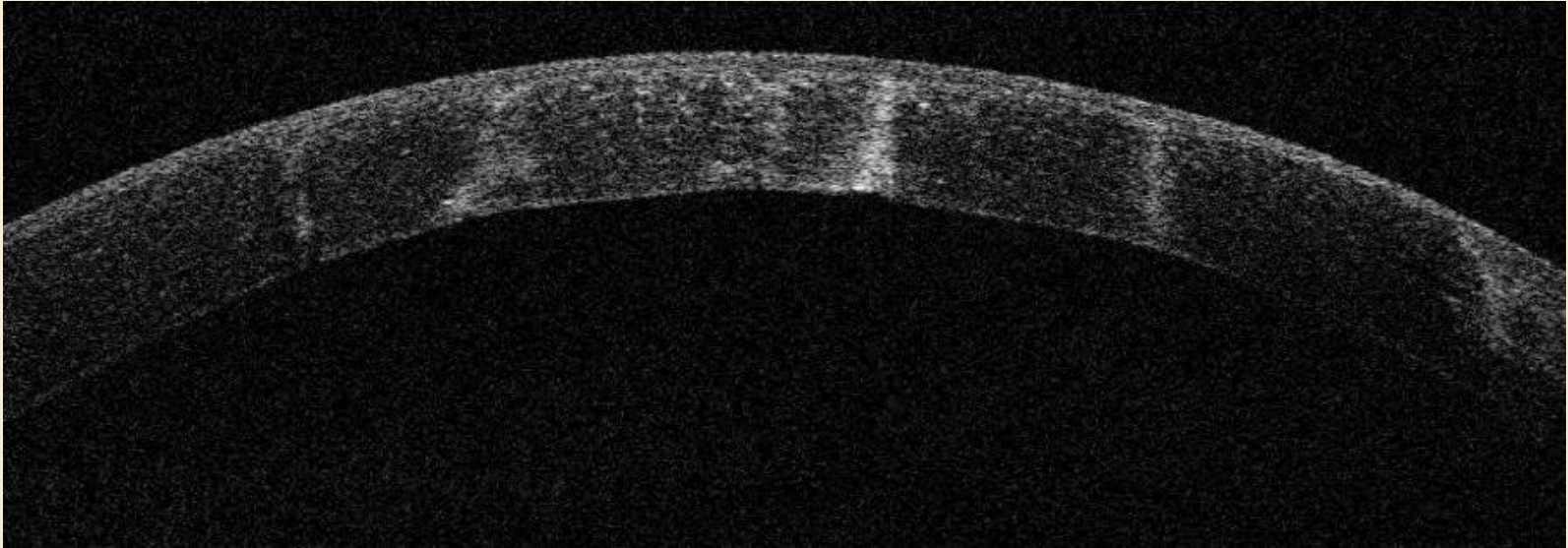

Eccimeri su cheratocono

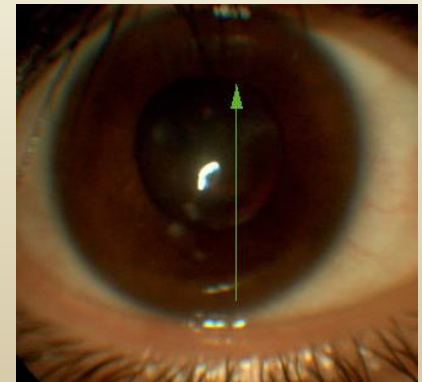
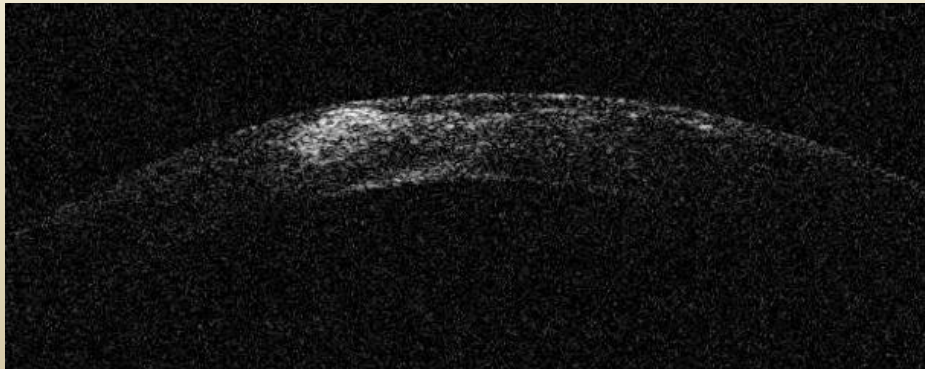
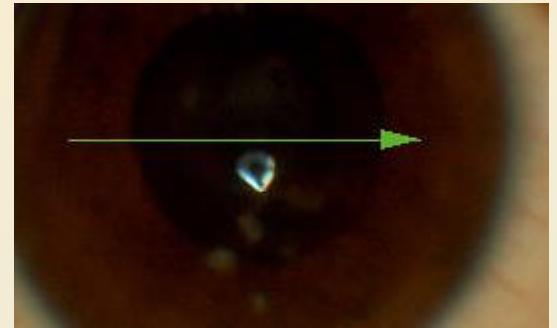
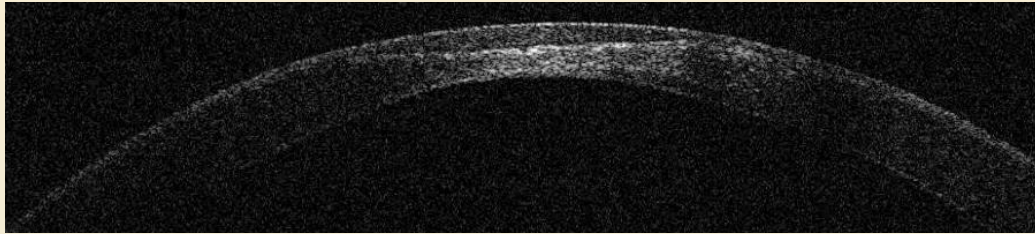

Descemetocoele



CONGIUNTIVA e SCLERA

Congiuntiva e sclera

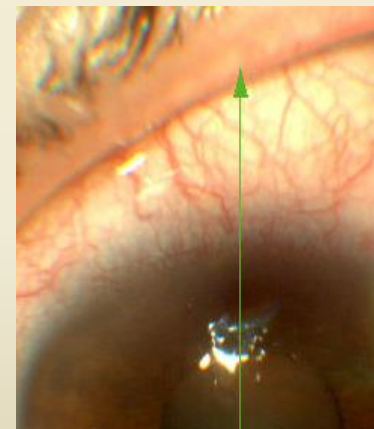
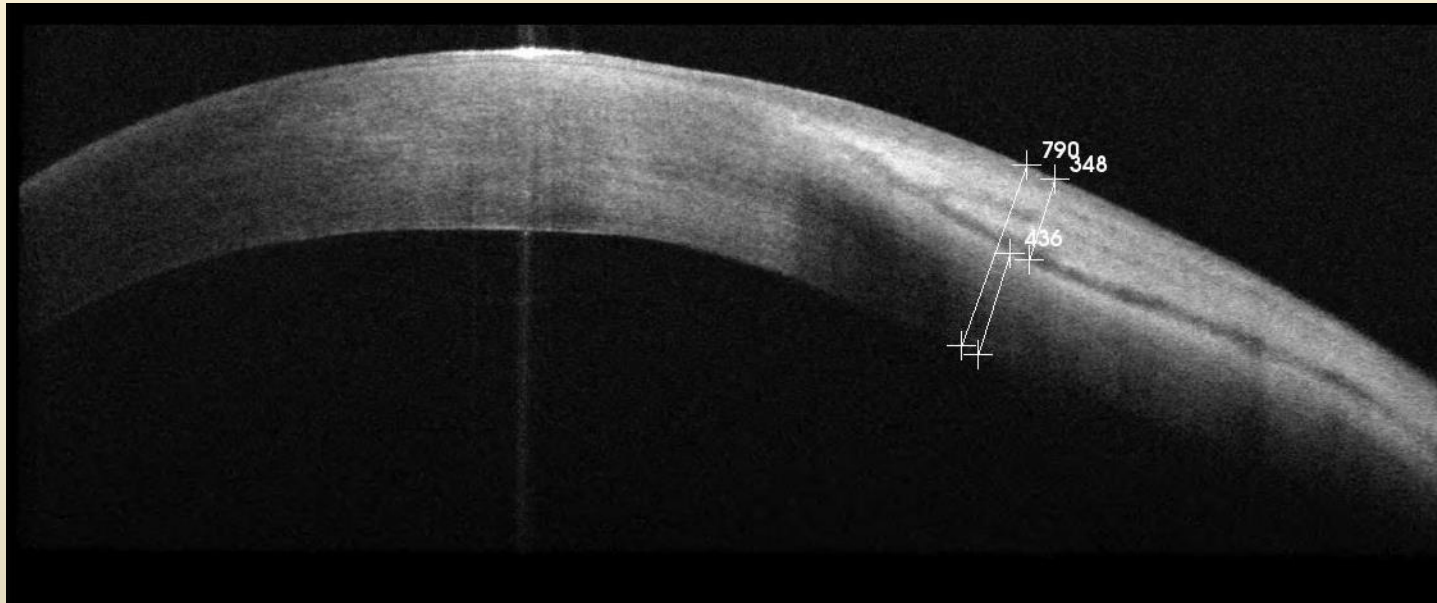

Nevo Congiuntivale

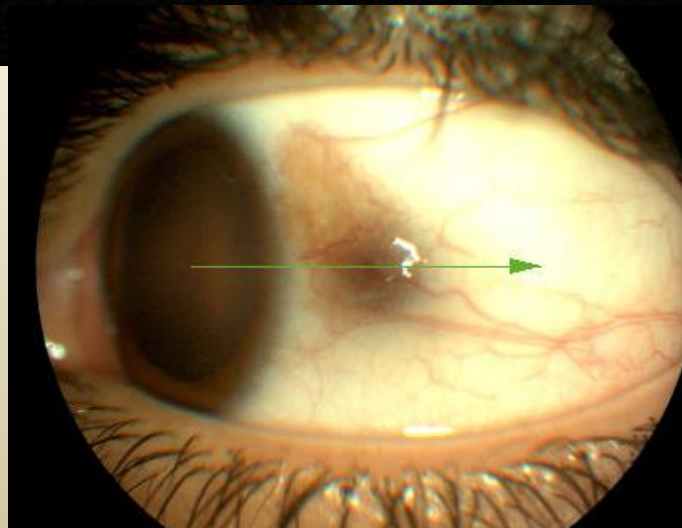
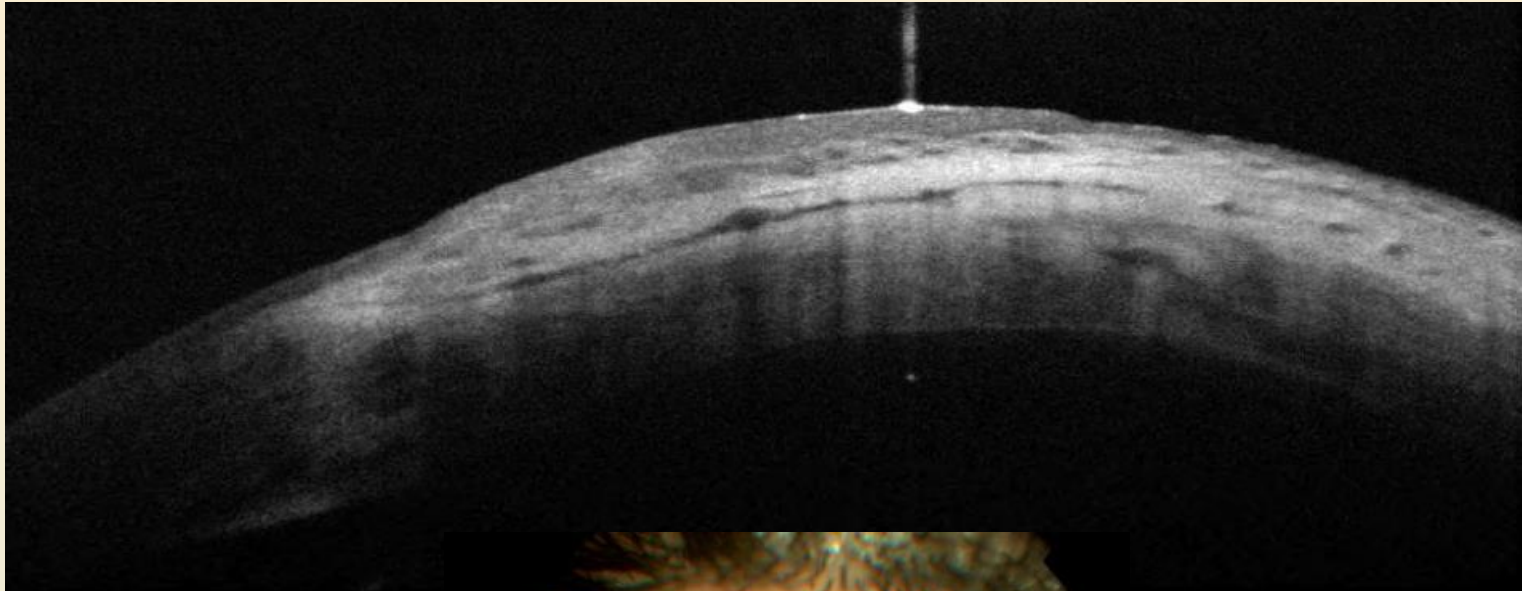

Nevo congiuntivale cistico

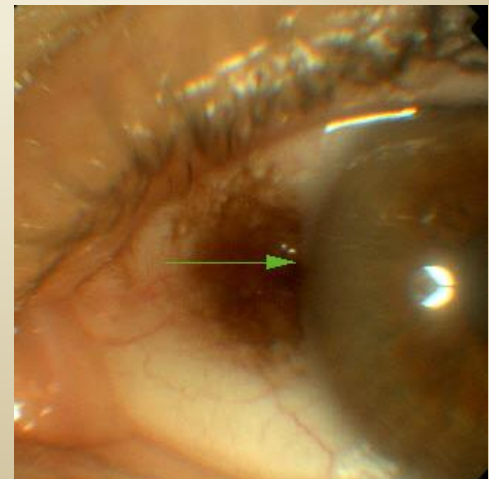
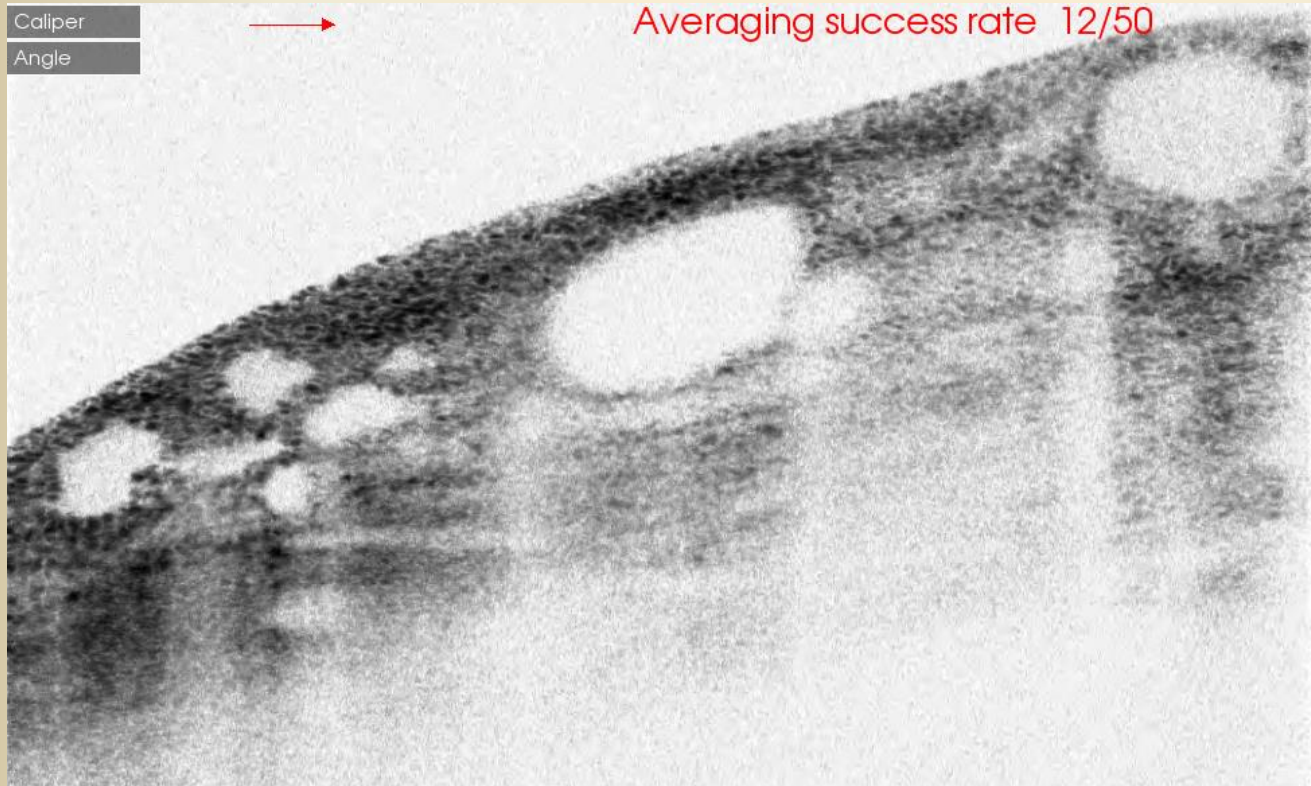

Carcinoma della congiuntiva

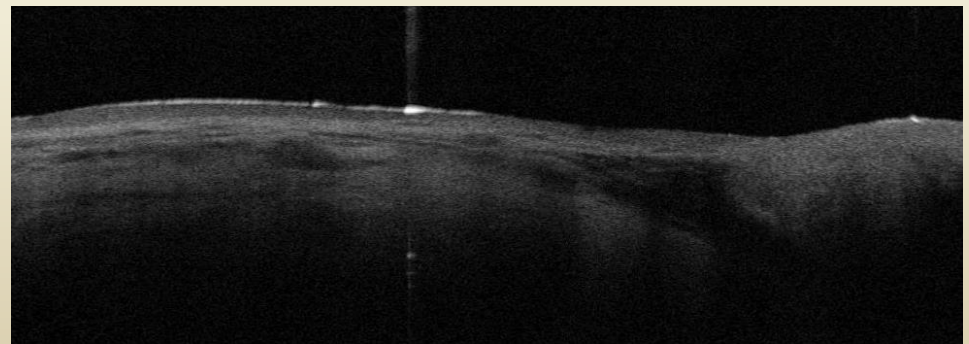
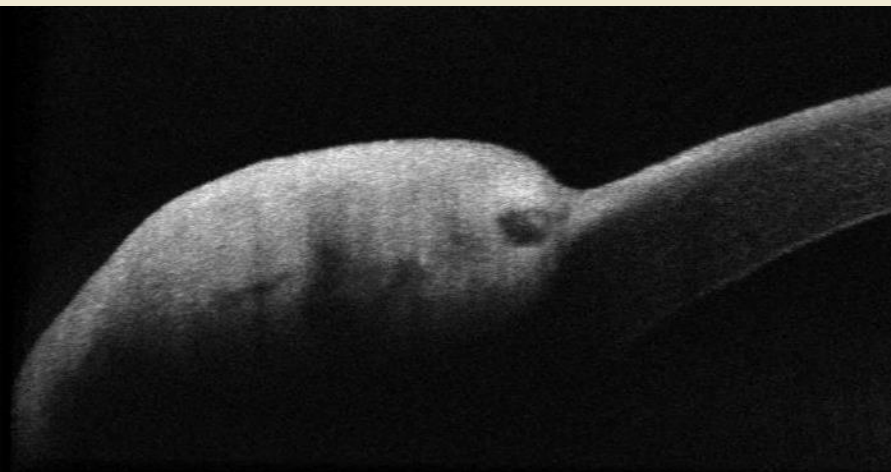
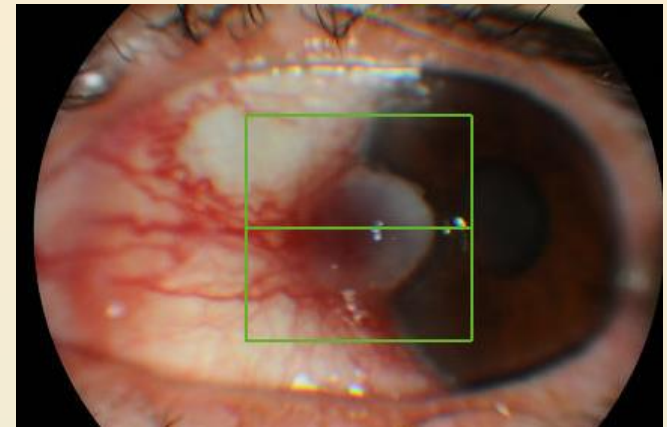
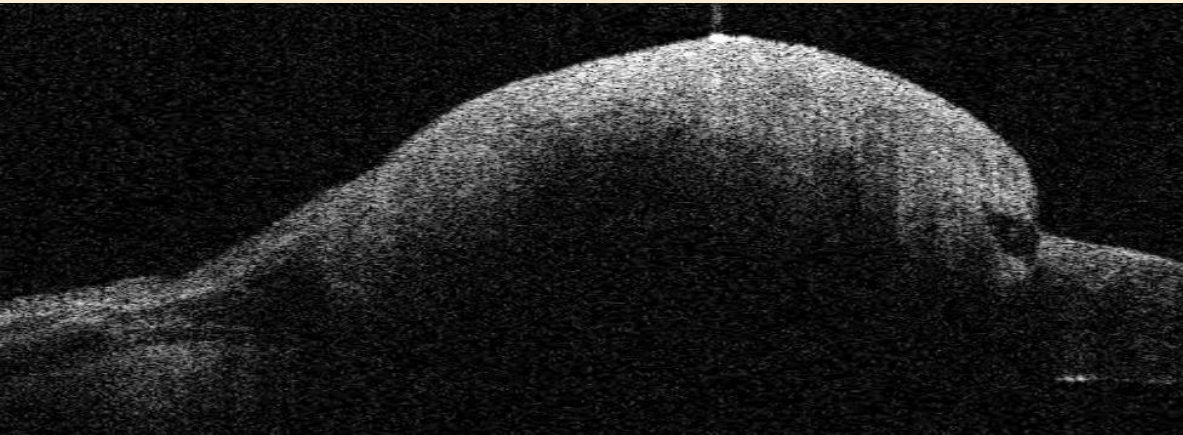

IRIDE e ANGOLO CAMERULARE

Analogie istologia - OCT

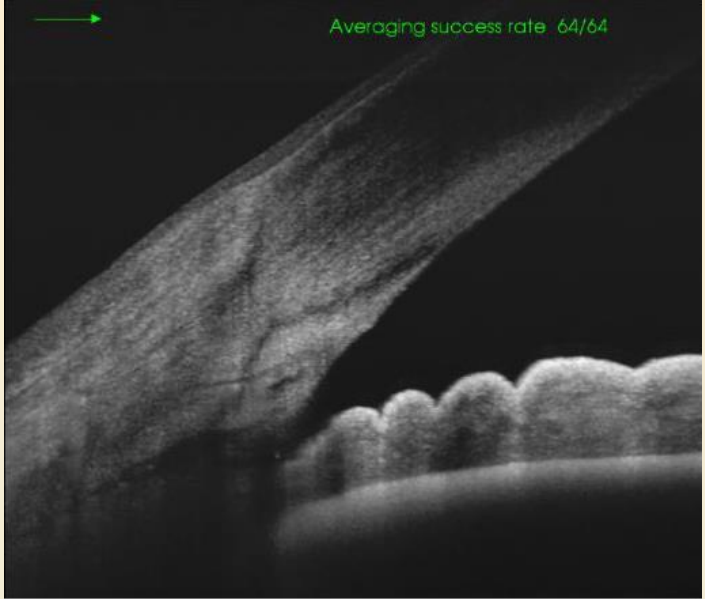
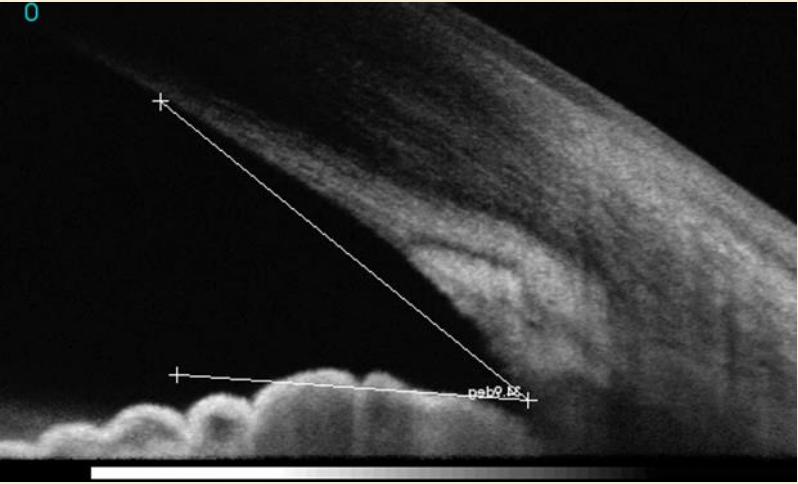

Stato dell'iride

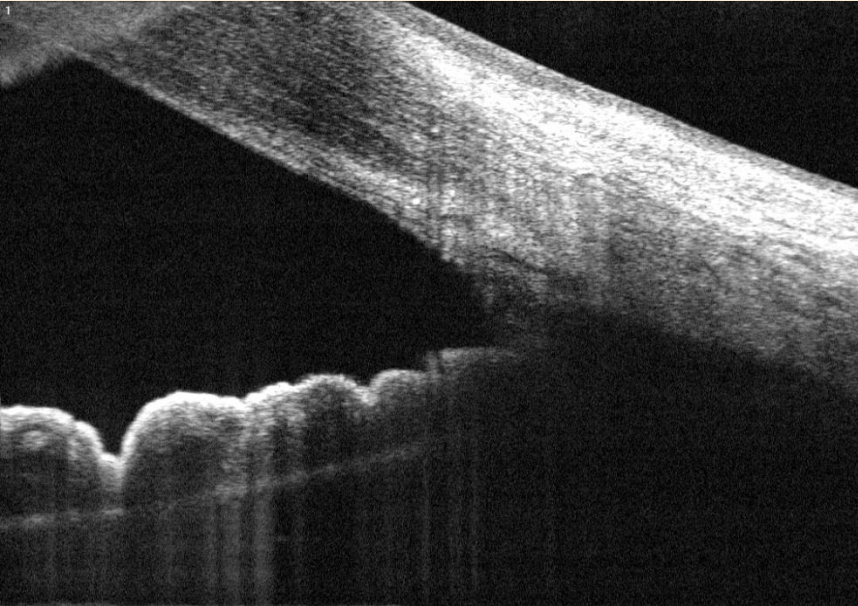

normale

In midriasi



Iride 3D anteriore

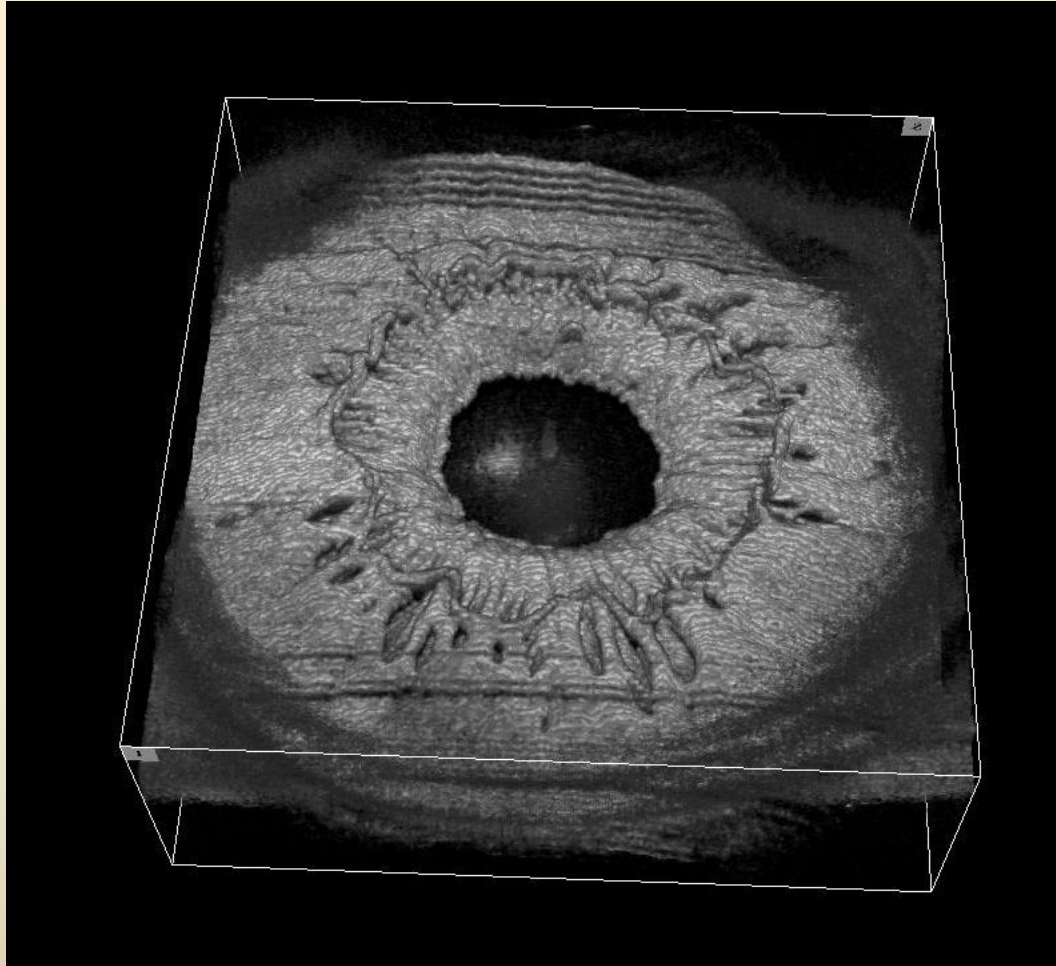

Posteriore

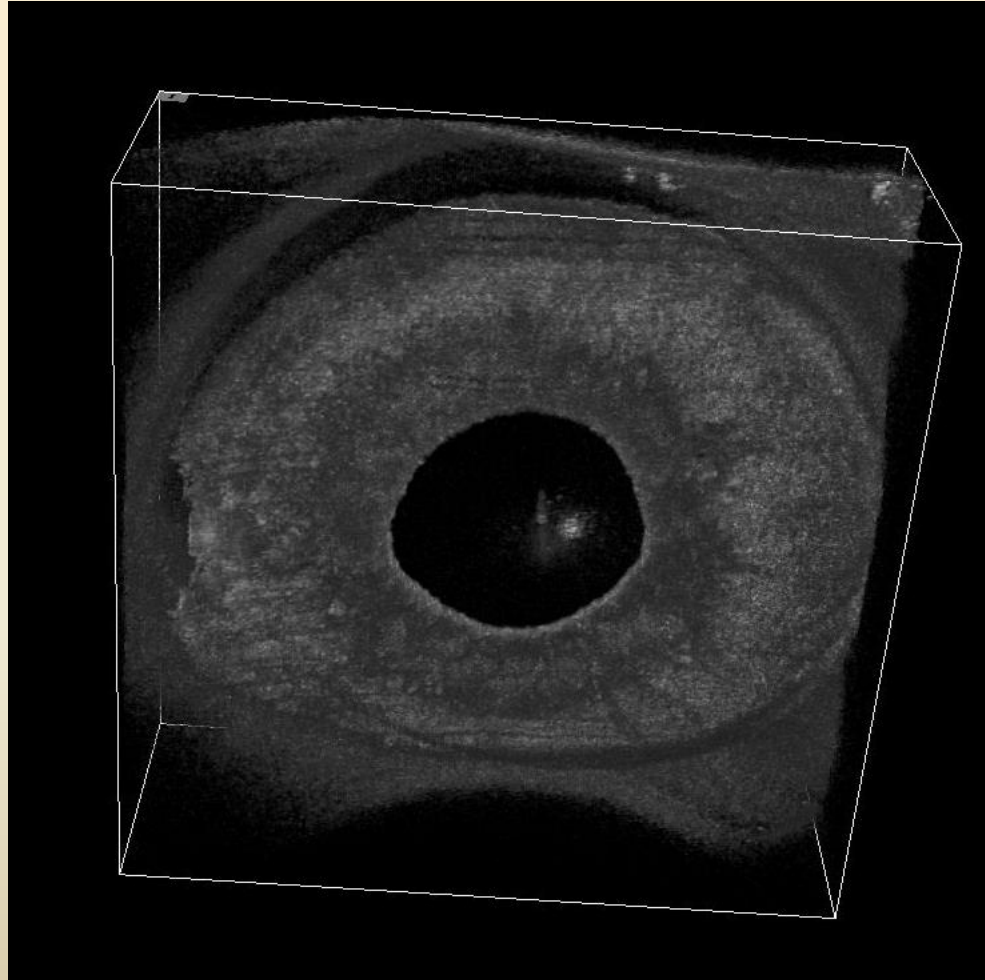

Iride 3D

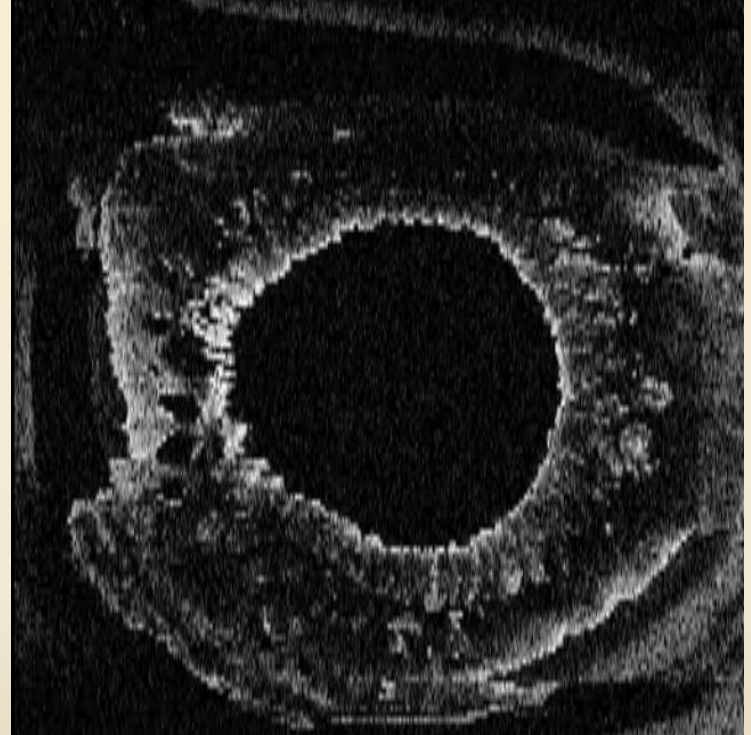
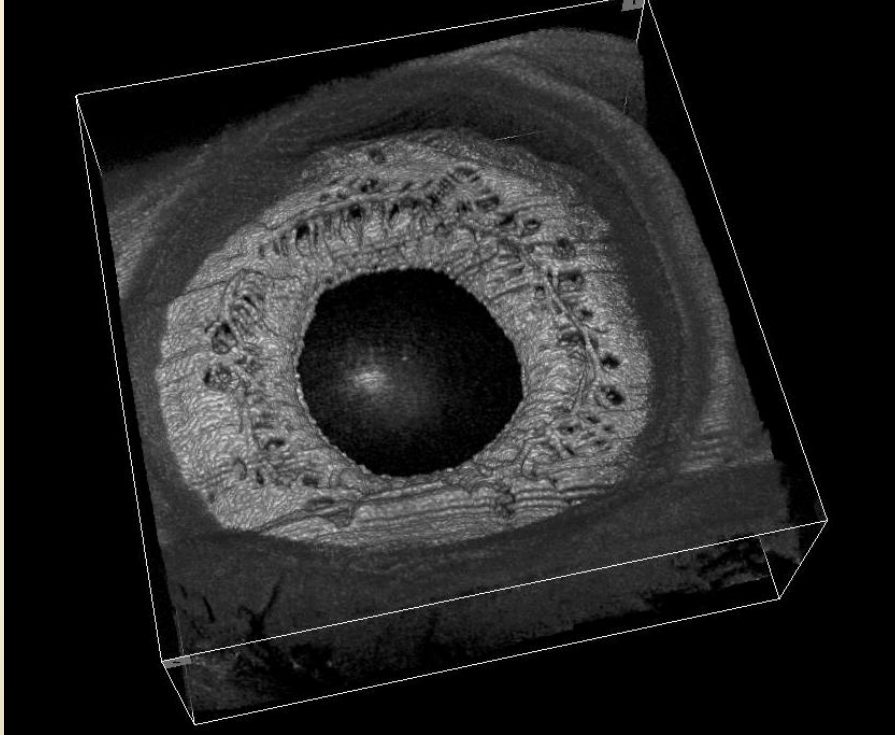

Angio OCT Iride

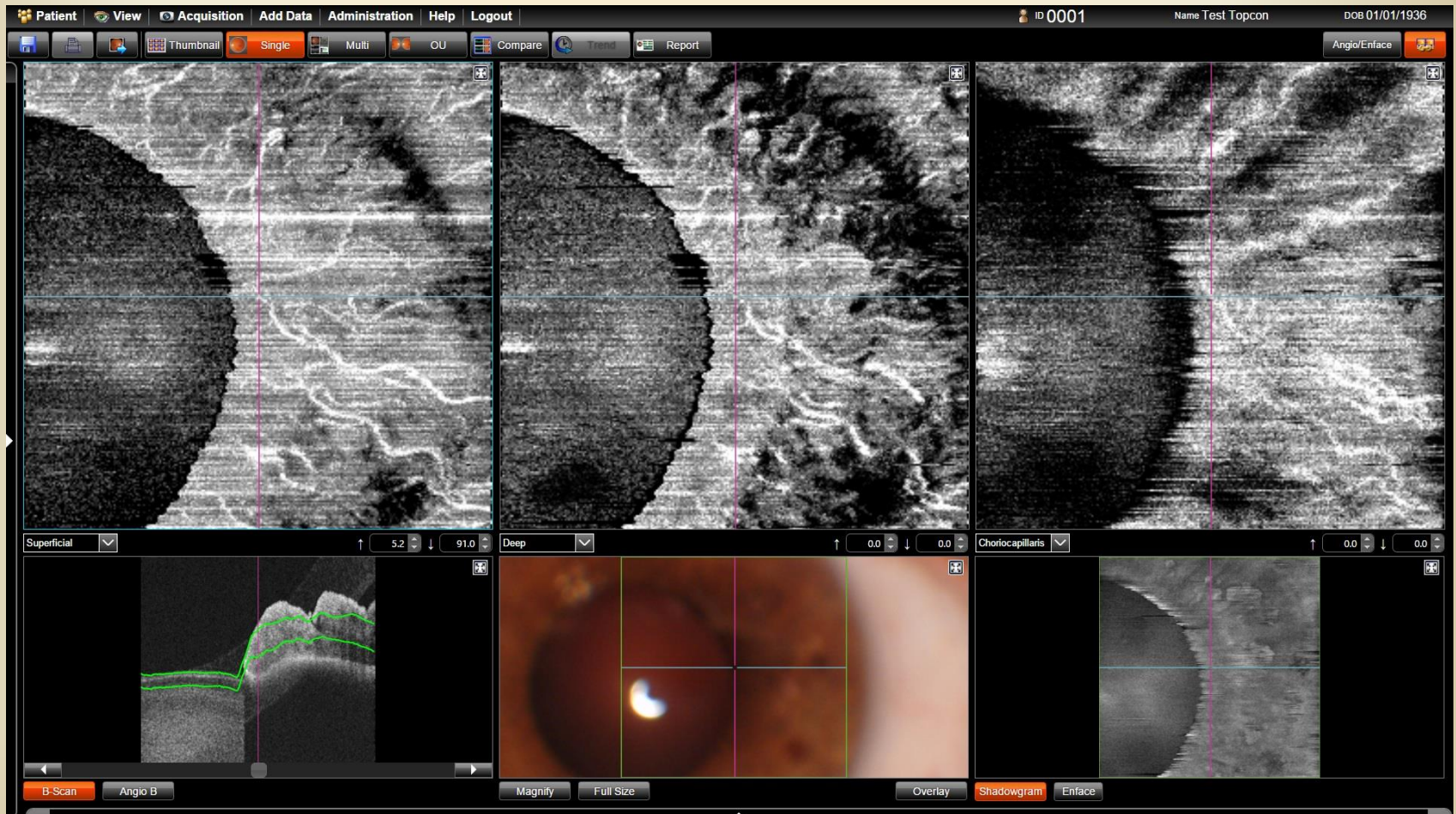

Canale di Schlemm

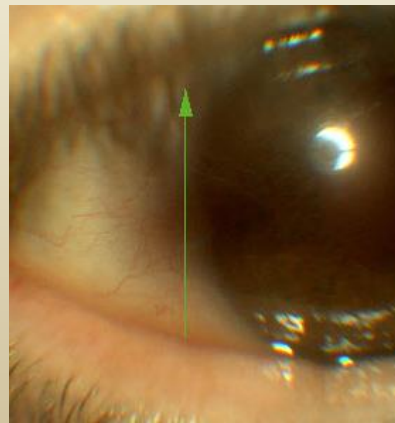
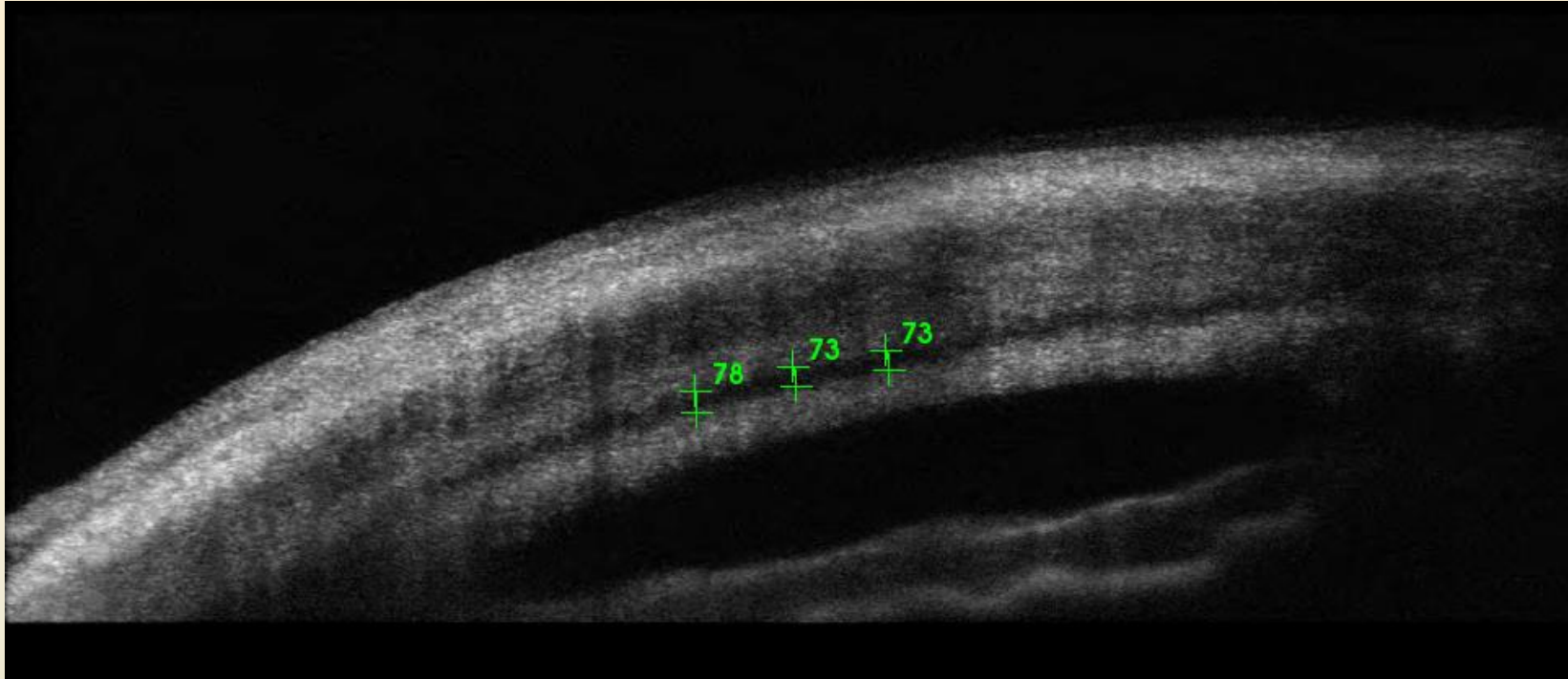

Angolo prima e dopo la cataratta

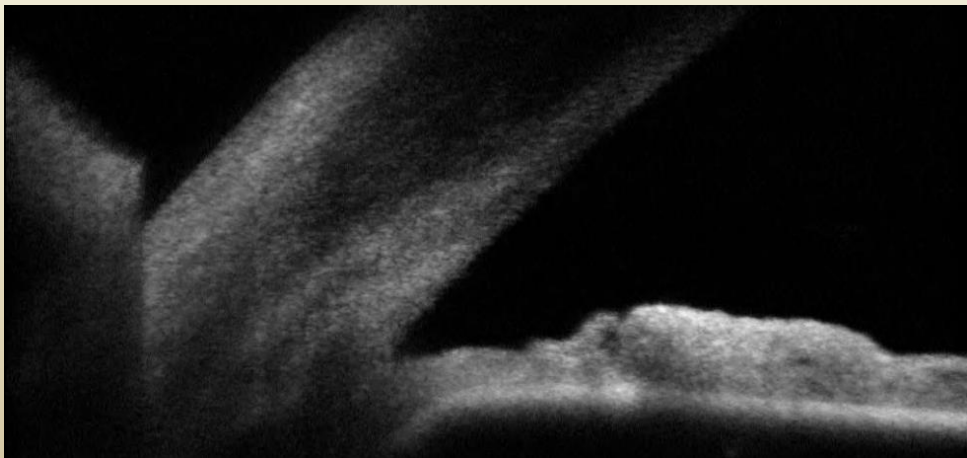
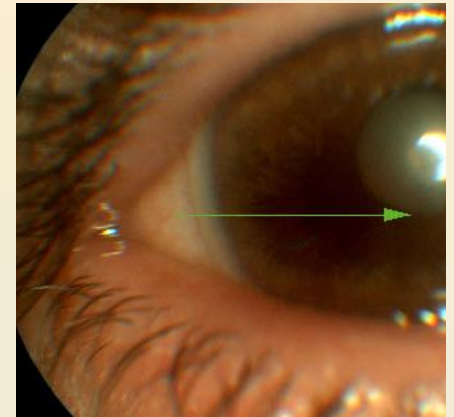
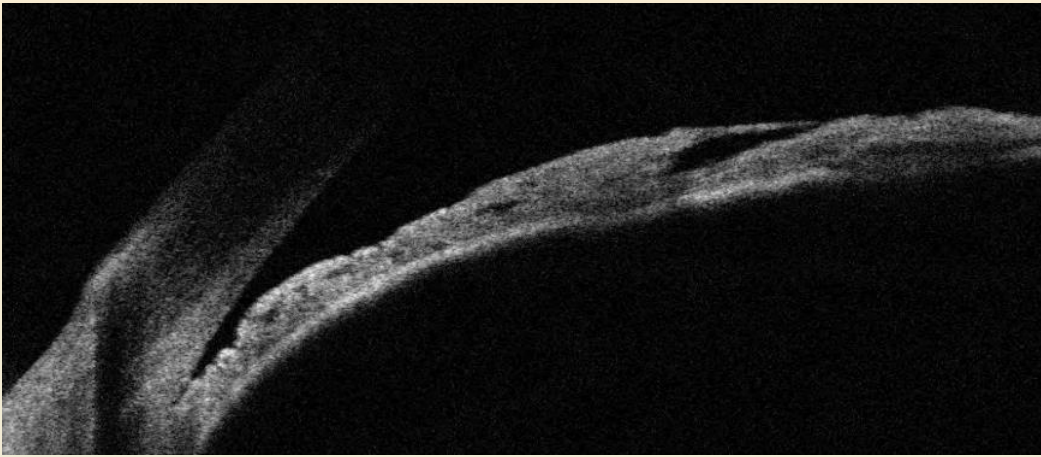

Glaucoma acuto

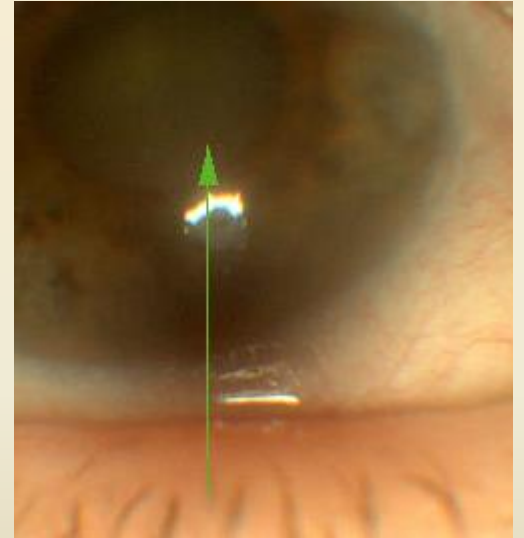
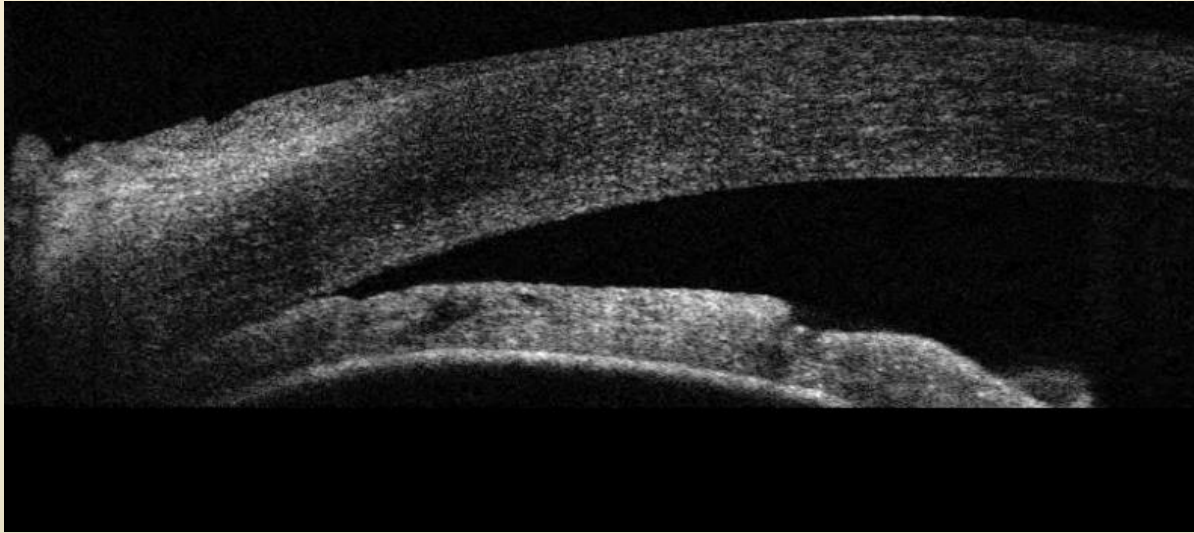

Iride a plateau

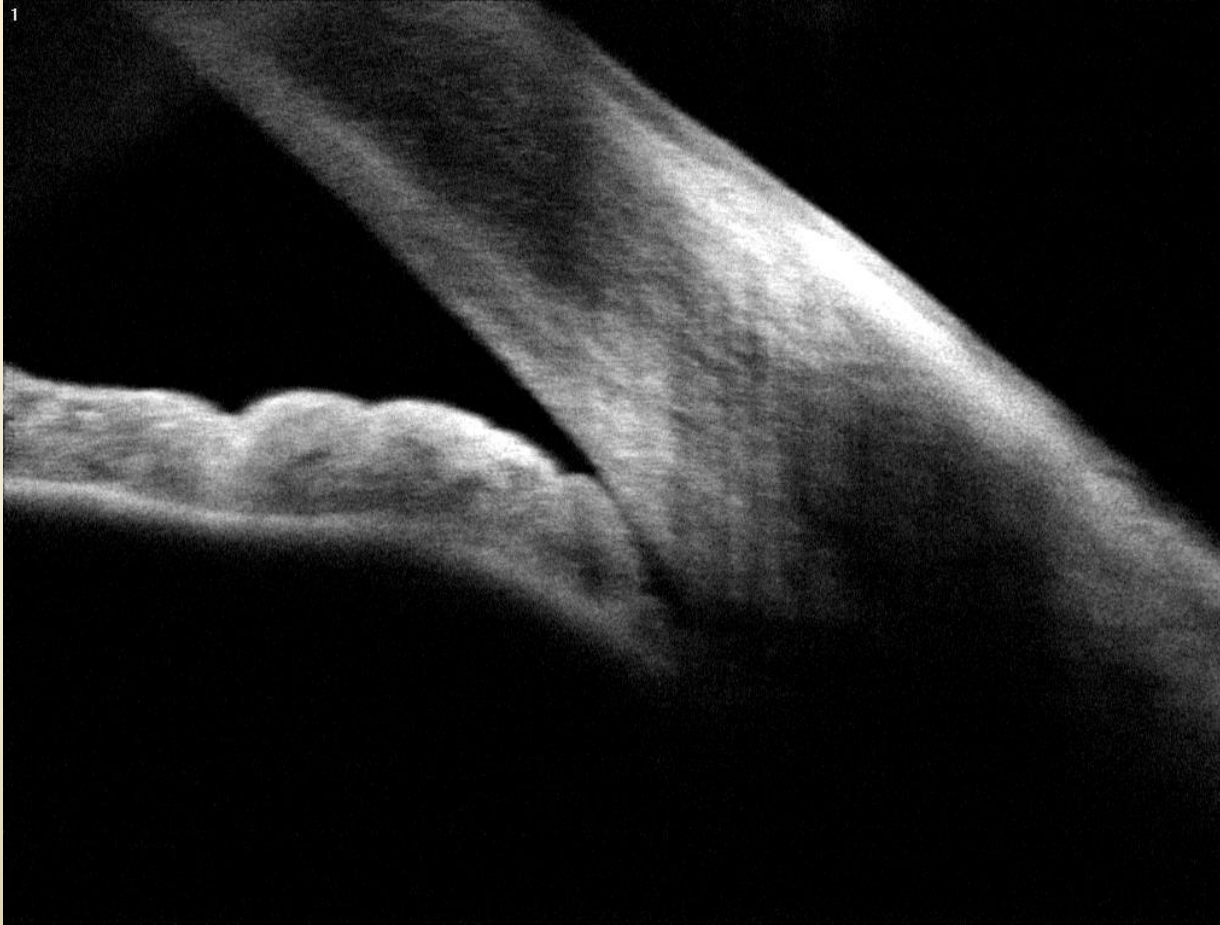

Glaucoma neovascolare

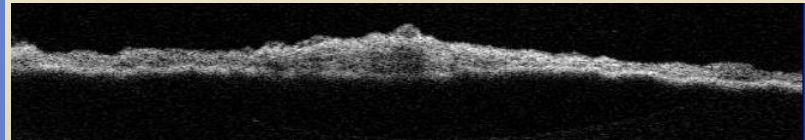
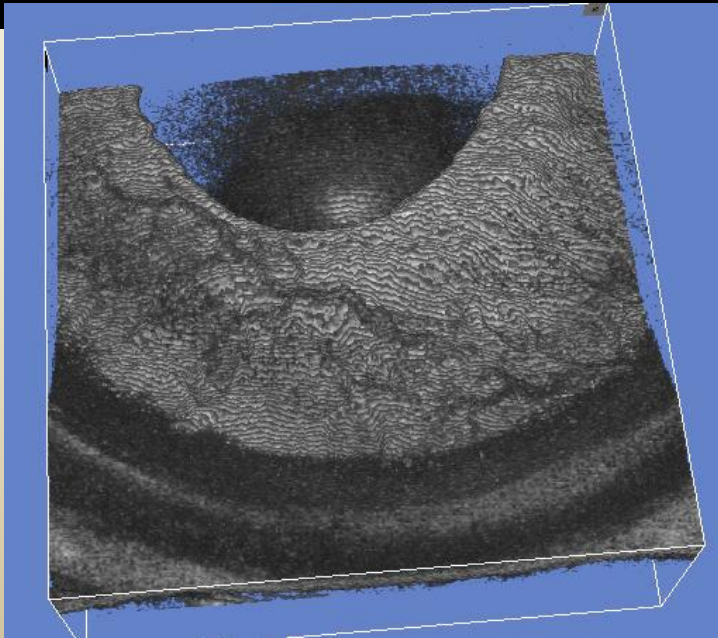
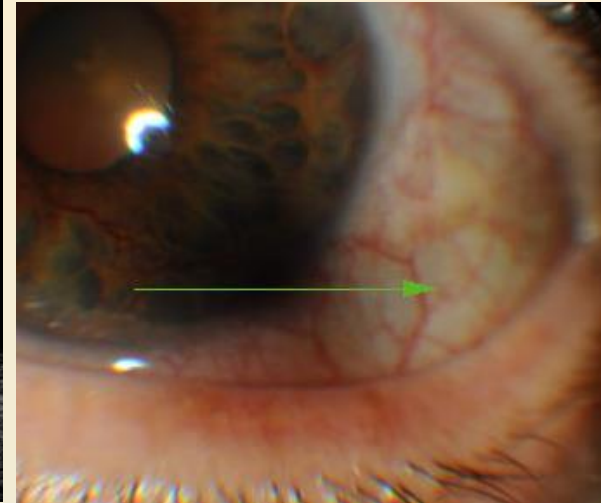
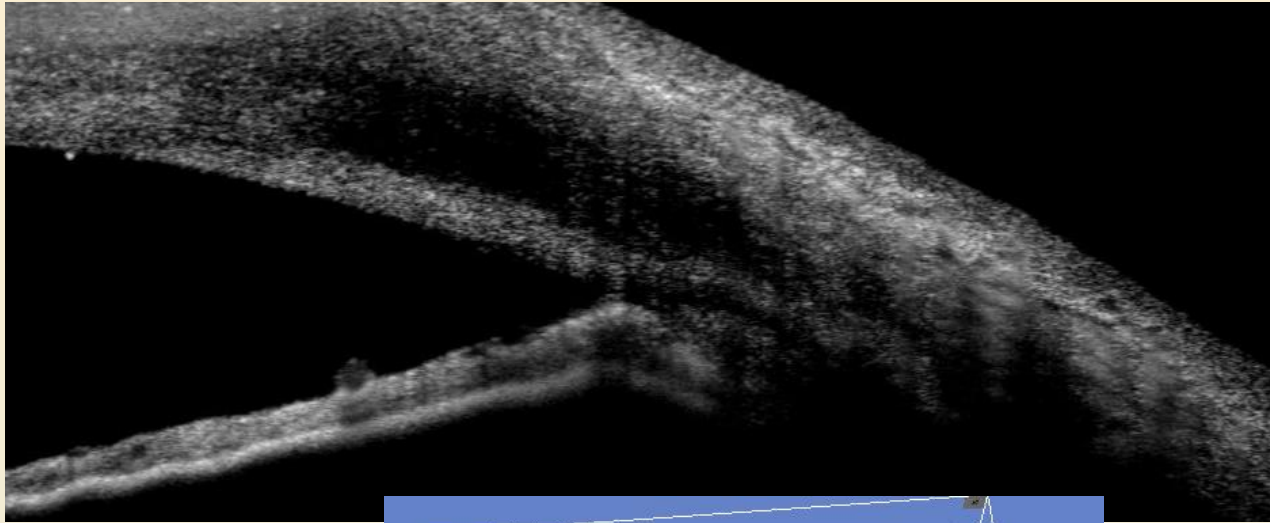

Cisti dell'iride anteriore

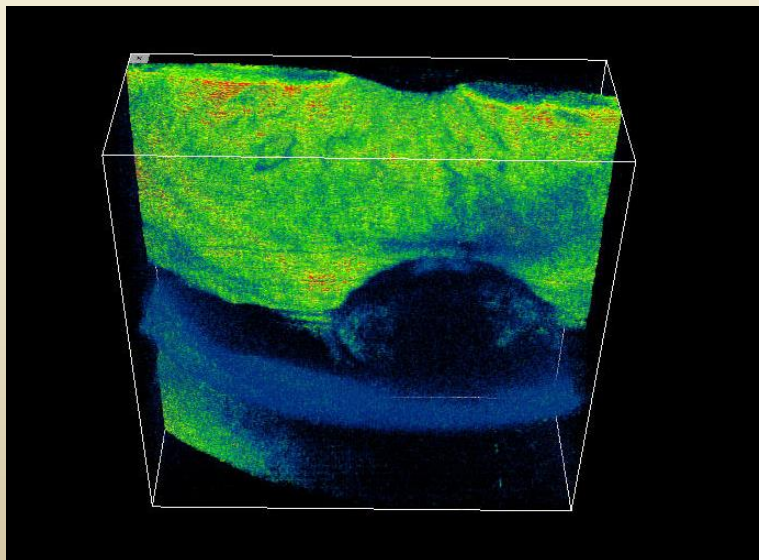
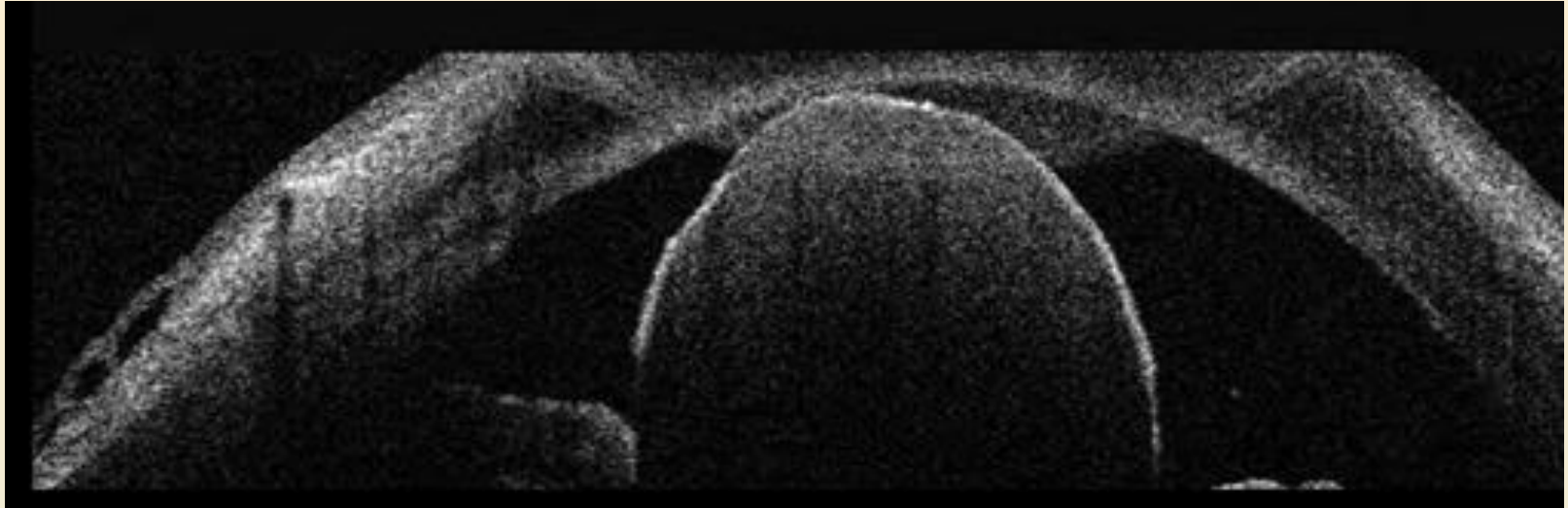

Cisti iridea posteriore

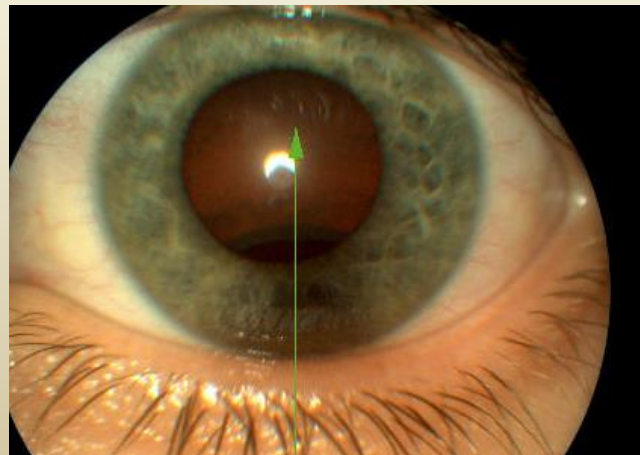
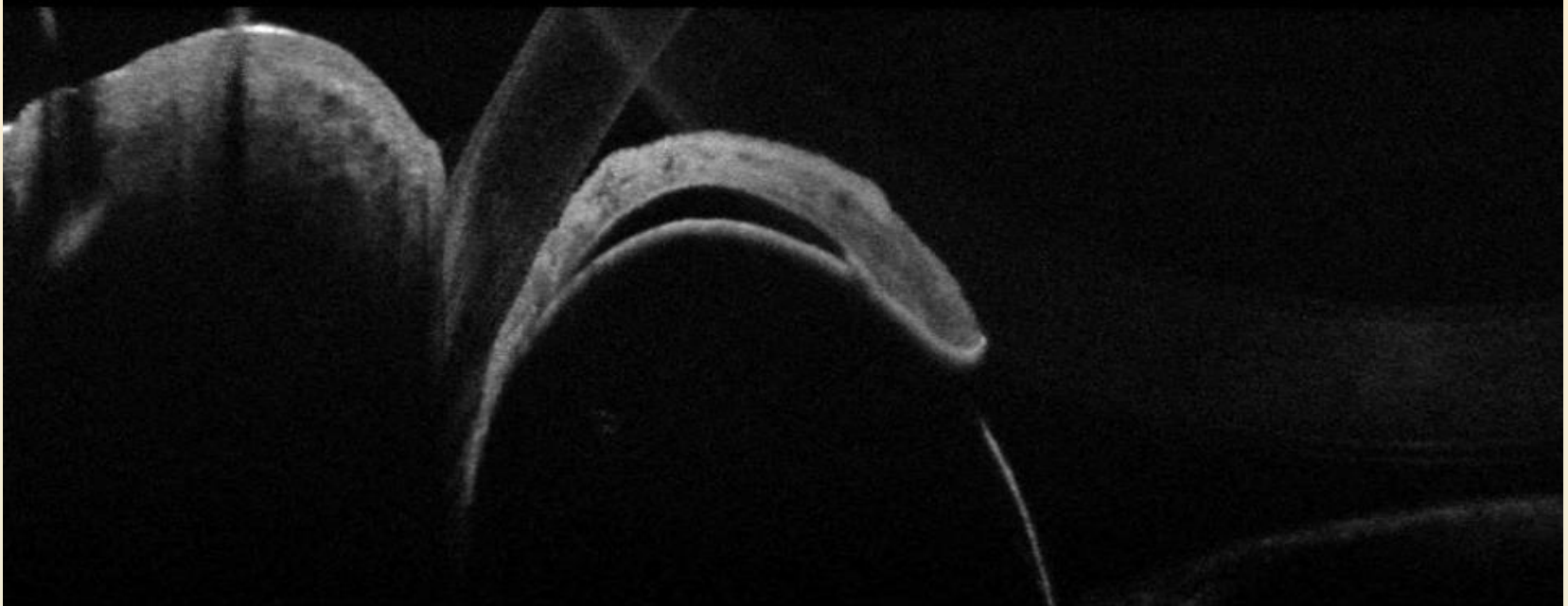

Neoformazione iridea

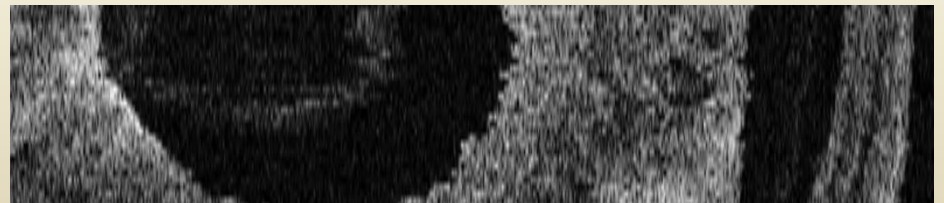
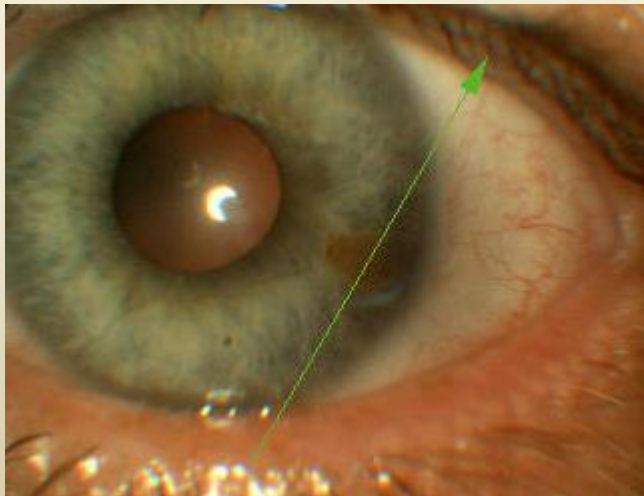
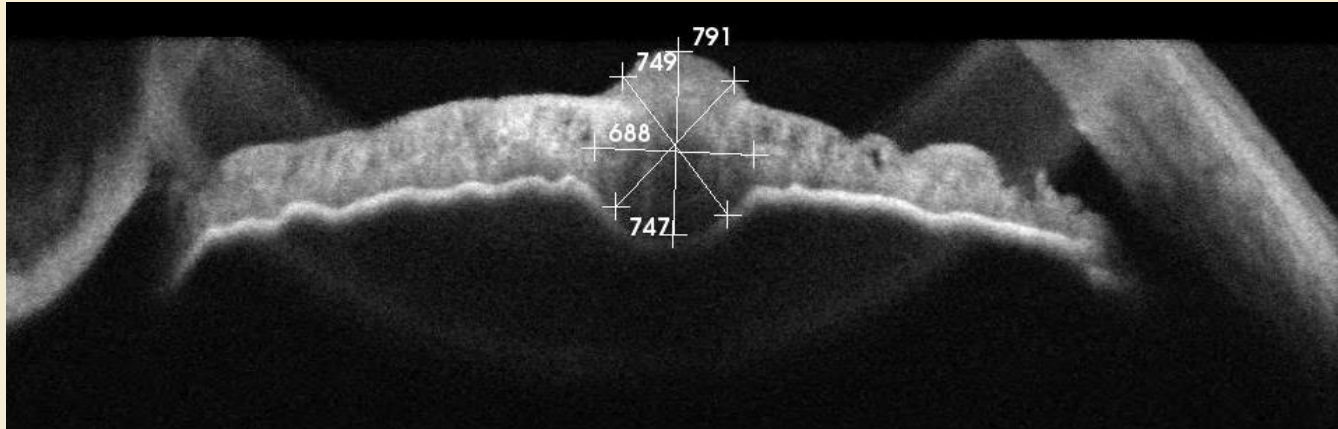

Melanoma

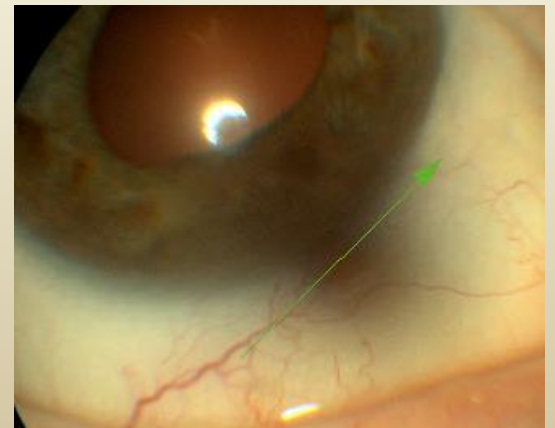
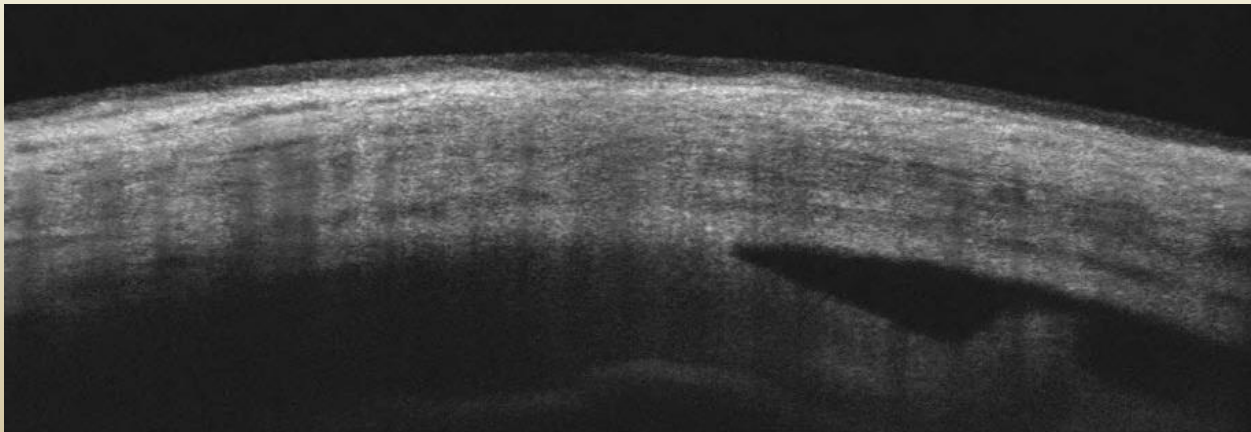
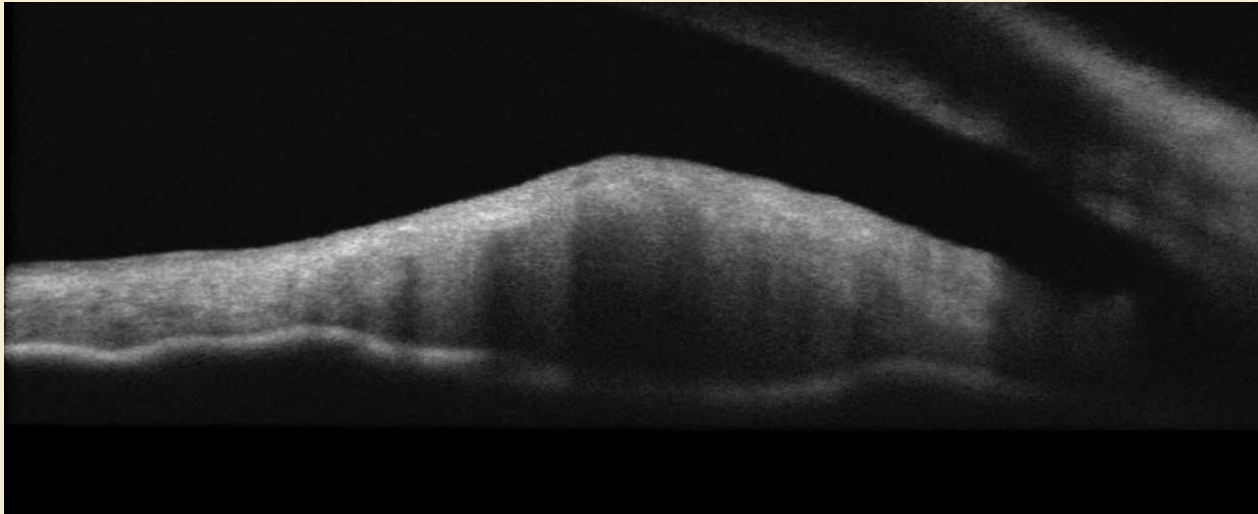
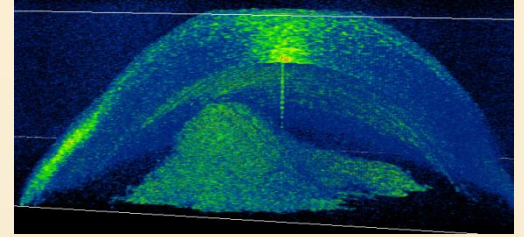

CRISTALLINO

Istologia del cristallino

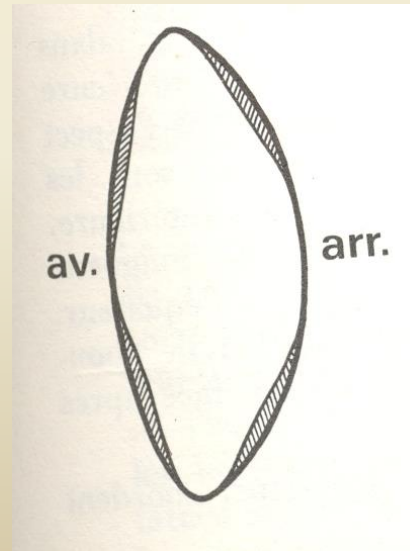
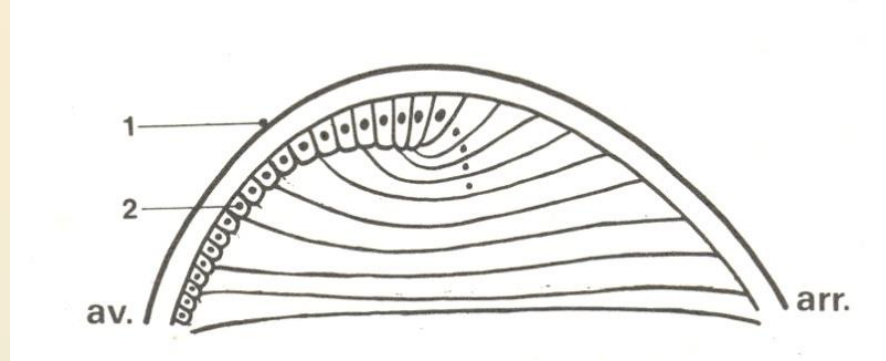

Facendo il precedente gioco



Analogie istologico - OCT

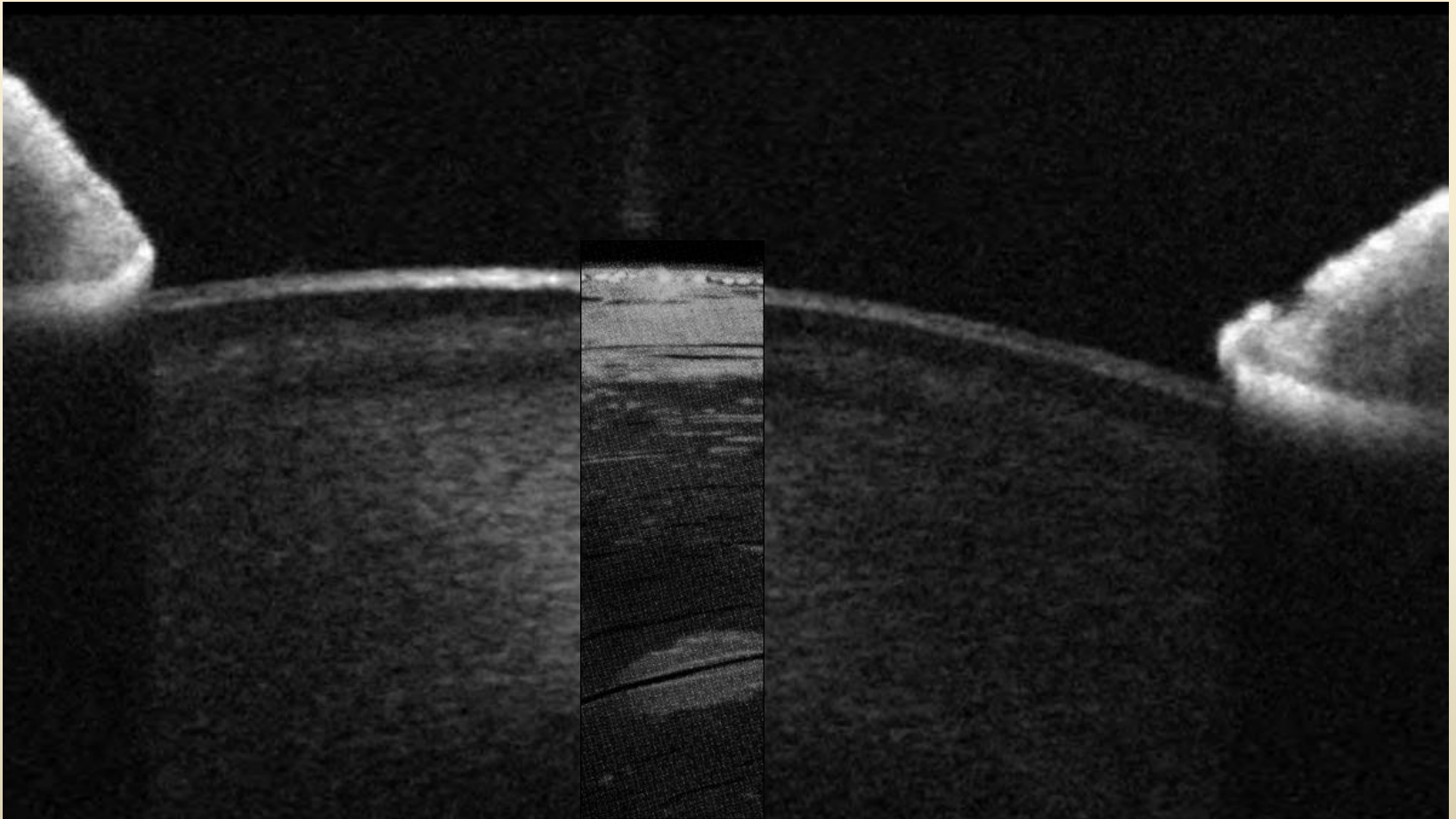

Cataratta polare anteriore

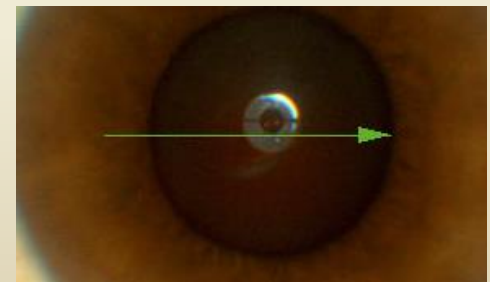
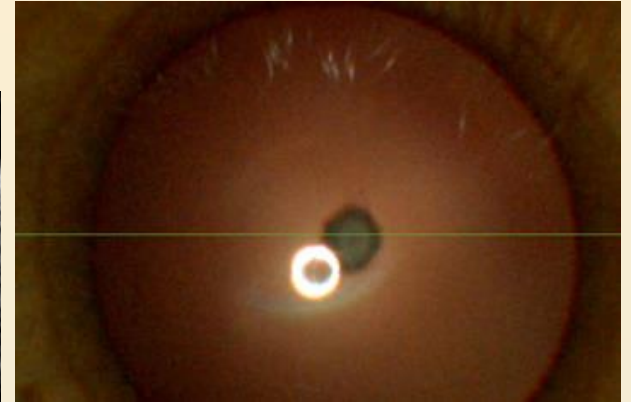
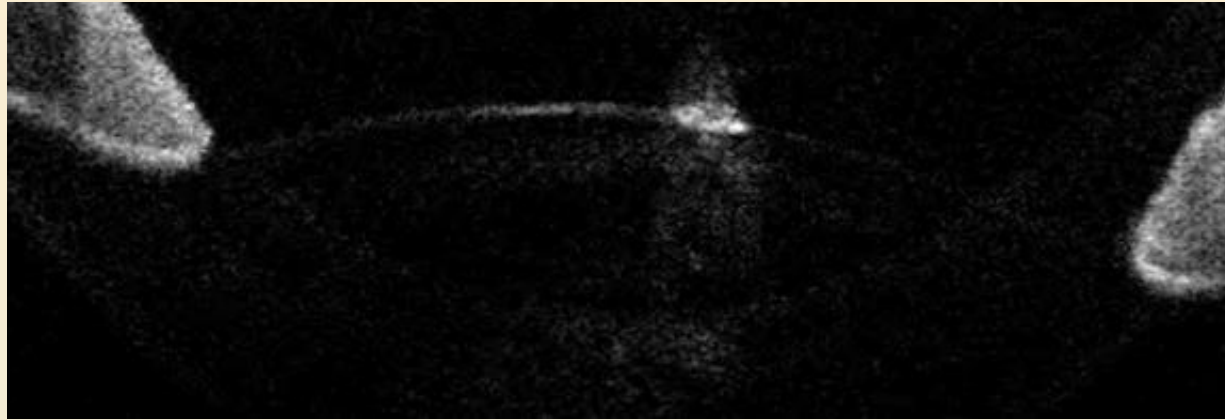

Cataratta polare posteriore

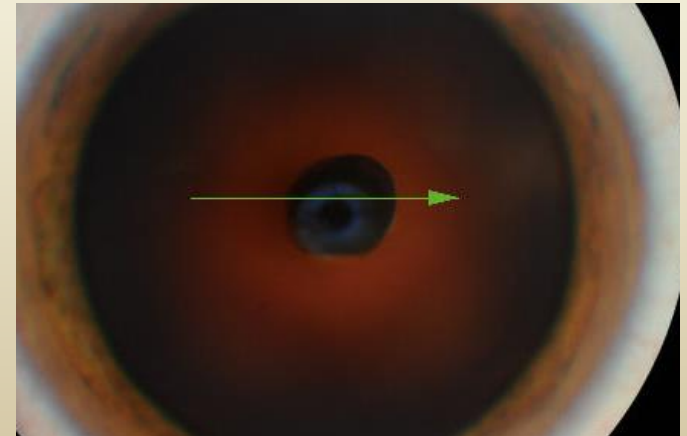
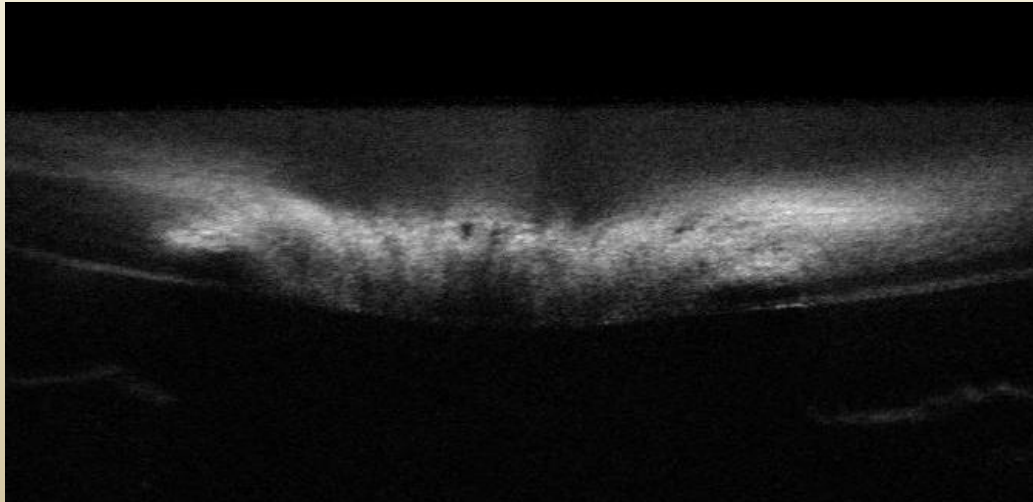
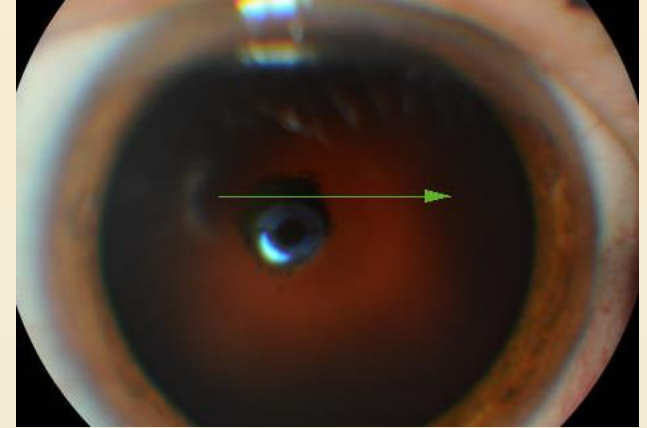
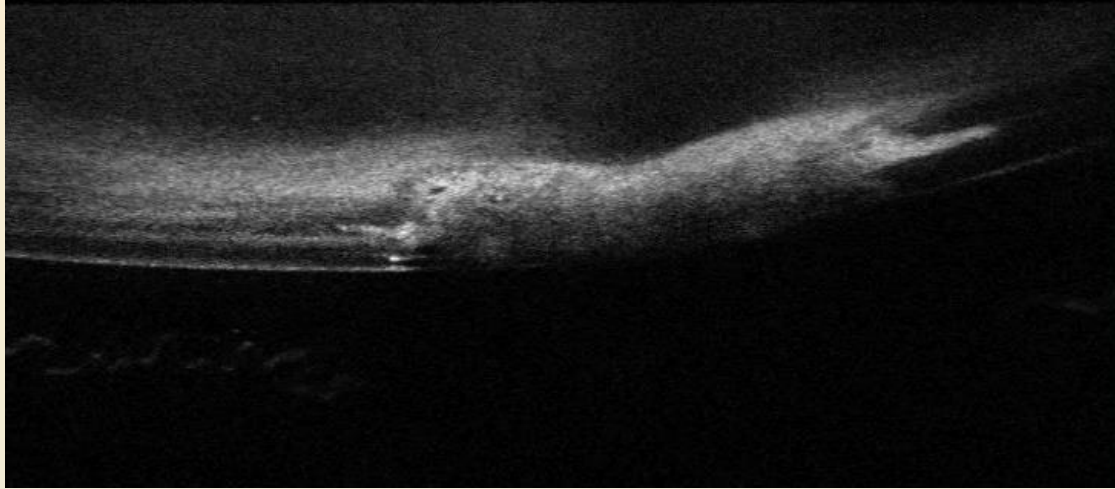

Pseudoesfoliatio

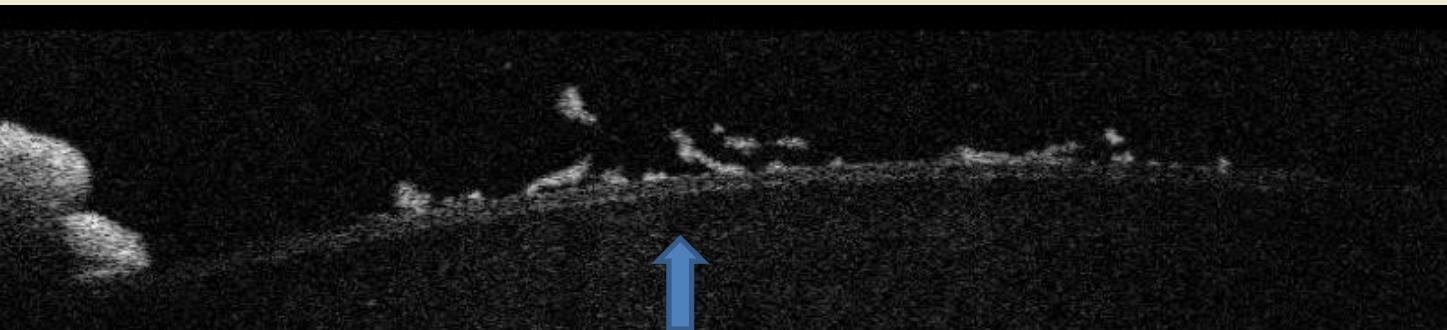
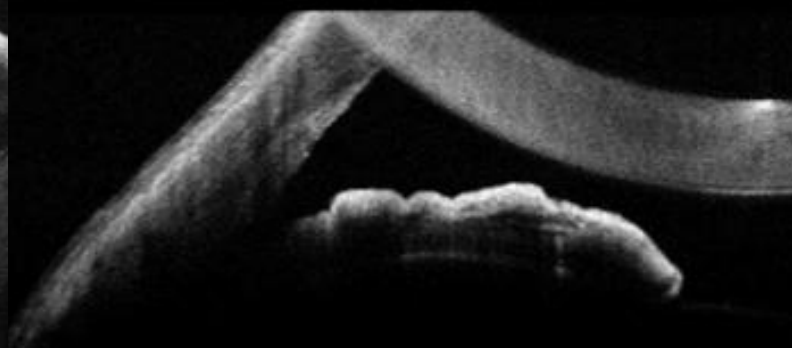
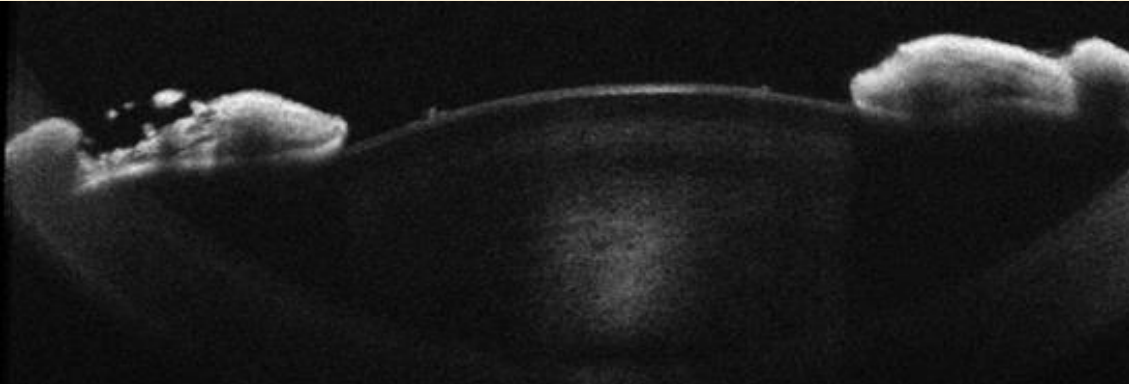

Strato amorfo di Bertelsen

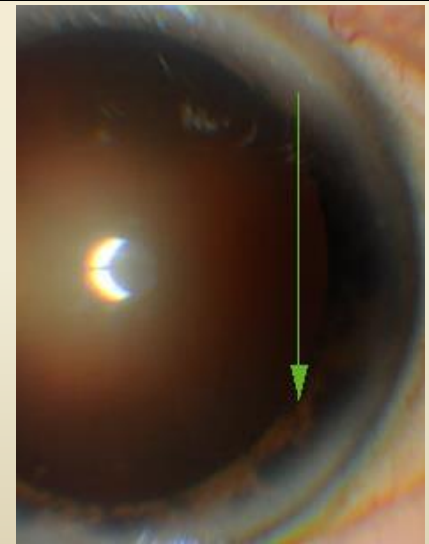

Bozza filtrante

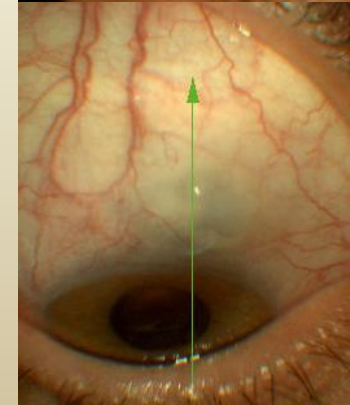
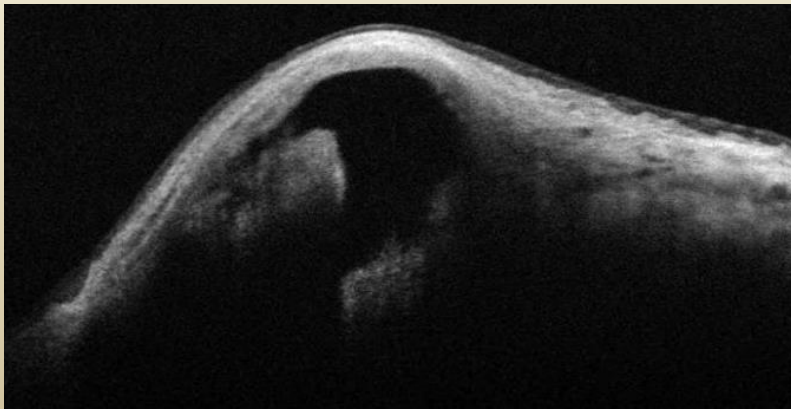
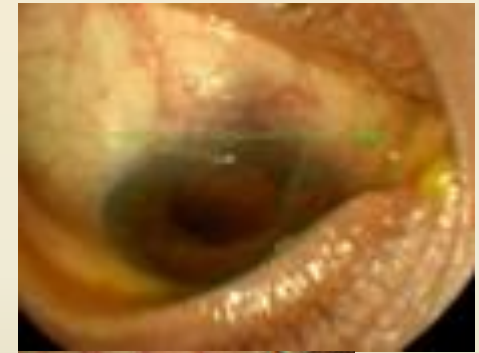
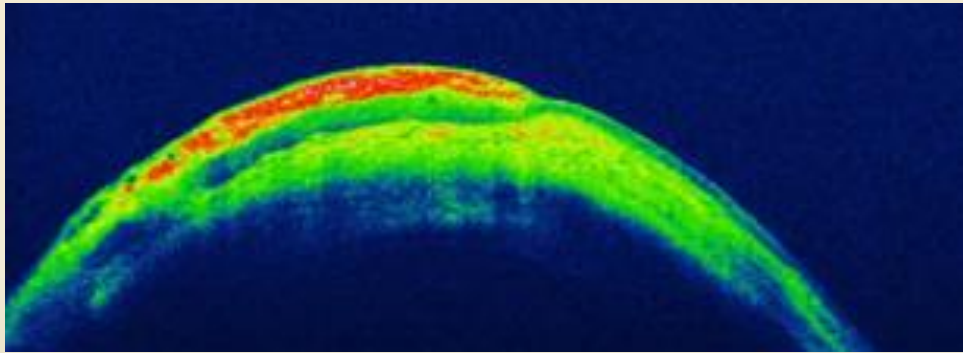
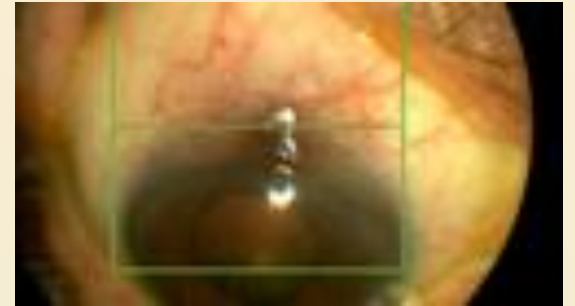
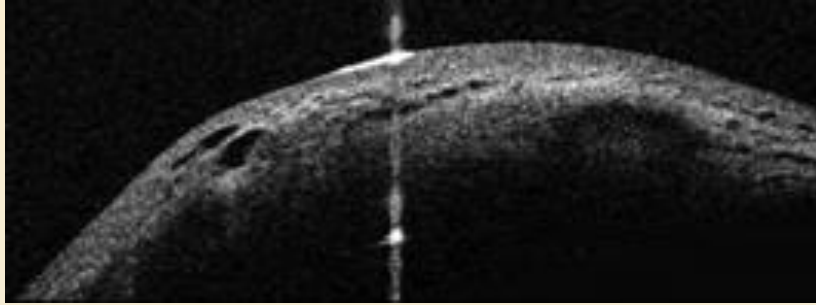

Conclusione

- **Segmento anteriore:** cornea, iride, angolo camerulare, canale di Schlemm cristallino, congiuntiva, ricostruzioni 3D topografia corneale, topografia pachimetrica.
- **Vitreo:** con ricostruzioni 3D
- **Retina:** Morfologia, en face, topografia retinica, microperimetria, angio OCT, Flussimetria
- **Nervo ottico:** Morfologia, fibre nervose, angio OCT, flussimetria
- **Coroide:** Angio OCT
- **Sclera**



Grazie per l'attenzione !