

# Optical Coherence Tomography

## 3D OCT-1 MAESTRO

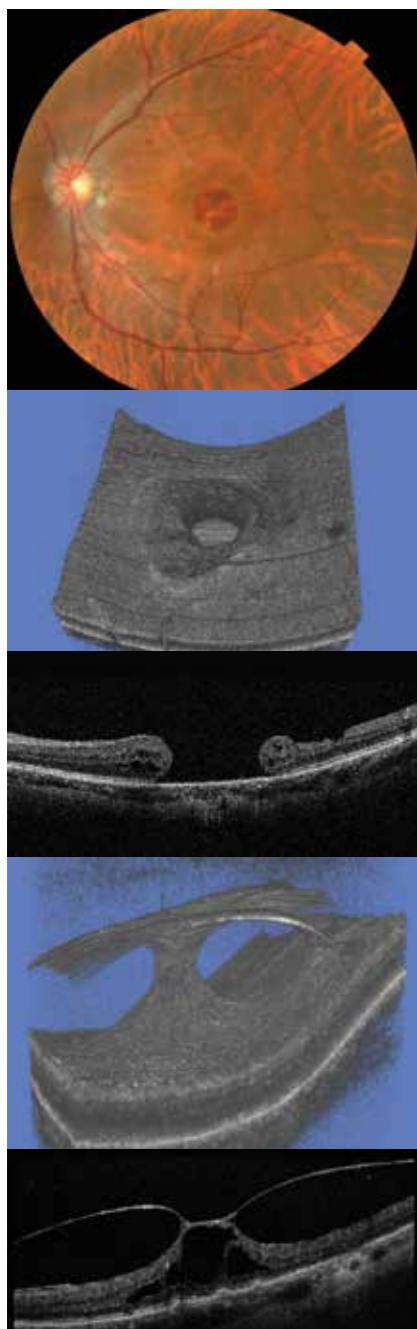

Optical Coherence Tomography  
**3D OCT-1 Maestro**



# Discover the OCT world at your fingertips

Based on a long history of product innovation, including the first to combine SD OCT with color fundus photography, Topcon has set the bar for providing patient friendly, easy to use and completely automated comprehensive OCT for today's eye care needs. Topcon is pleased to introduce the 3D OCT-1 Maestro.

## FEATURES

- » Fully automated operation with a simple finger touch
- » Rich analysis and report functions
- » Modular system: expandable modules & features
- » Superb OCT technology
- » True colour fundus photography
- » Compact & Space saving design
- » En View OCT Imaging
- » Network and DICOM connectivity

# 3D OCT-1 MAESTRO

The 3D OCT- Maestro is the most user-friendly OCT in the market due to its fully automated function. With one touch on the screen, the auto alignment, auto focus and auto shoot is activated.



## FULL-AUTO CAPTURING

3D OCT-1 Maestro requires nothing more than to touch the capture icon and [Start Capture] button. Alignment, focus, optimizing and capturing are performed in automatic procedure. After capturing, report can be immediately displayed by clicking on the icon.



# FULLY AUTOMATED OPERATION

## FULLY AUTOMATED OPERATION WITH A SIMPLE FINGER TOUCH

Though the OCT is fully automated, it is possible to activate additional functions for special cases.

## SEMI-AUTO CAPTURING

With semi-auto capturing, 3D OCT-1 Maestro completes alignment, focus and optimizing automatically, then allows for an operator to start capturing at any convenience. This enables to easily find the best timing to capture with communicating with patients even in difficult cases.

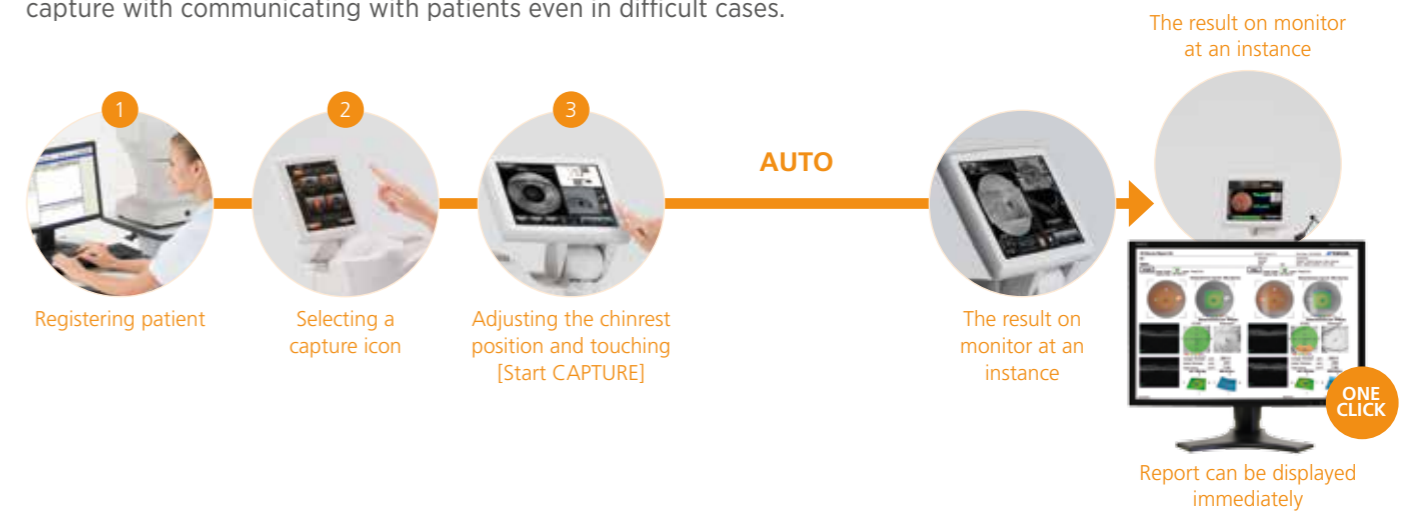

## LIVE FUNDUS VIEW™

Live Fundus View (OCT-LFV) is a perfect tool for capturing small pupils with a diameter of  $\varnothing 2,5\text{mm}$ . OCT-LFV is a live projection image with reflection at the retina. It gives a clear live fundus image. Disc, retinal vessels and scanning position is very easy to see.

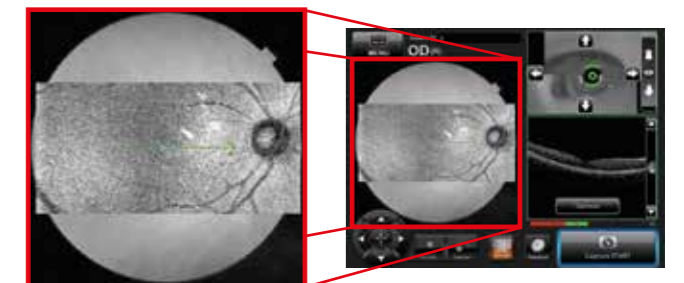

## CATARACT MODE

In case there is opacity in the eye due to cataract, the operator can switch on the cataract mode with one finger touch. The cataract mode will automatically move the scanning position on the upper/ lower (or L/R) area. Thus you can avoid the cloudiness in the optic media.

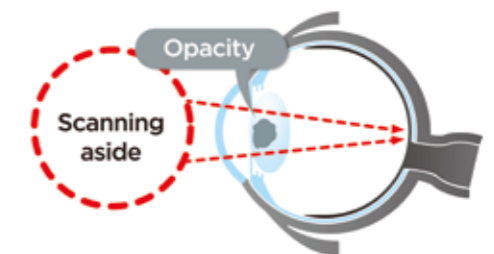

## STEREO-MATCHING AUTOMATIC ALIGNMENT

Topcon's unique alignment technology realizes the quick and stable alignment.

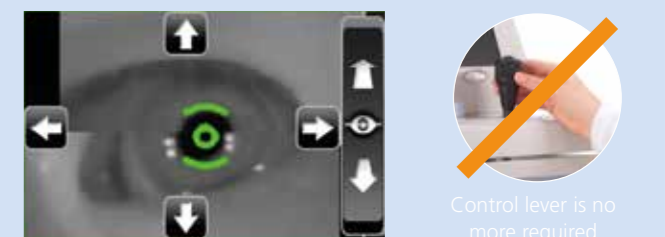



## RICH ANALYSIS AND REPORT FUNCTIONS

The 3D OCT-1 Maestro allows for rich analysis functions for Macula, Glaucoma or Anterior. Comprehensive, predefined report templates allow you to see and print diagnostic output in a clear way. Reports contain for example optic disc analysis, 3D macula analysis, 12 mm 3D wide scan and others. The anterior Analysis is an option on 3D OCT-1 Maestro.



### 5 Line Cross Scan

This scans with 5 line scan horizontally and vertically in an instant. This is useful for screening and for follow-up as it does not miss the target position by quick scanning.

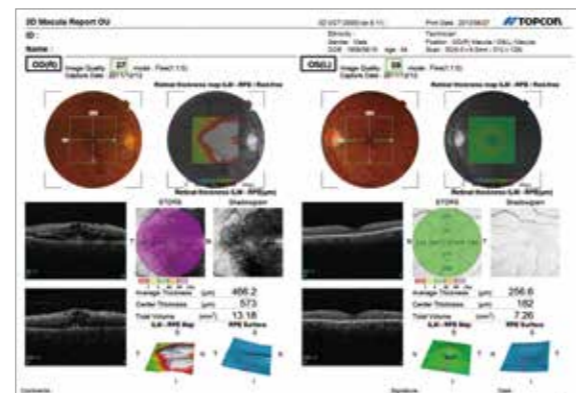

### 3D Macula Analysis

Horizontal box scan in macula area. 3D imaging is useful to understand the whole and precise form of fovea area. Thickness map and normative database for retina thickness is available.

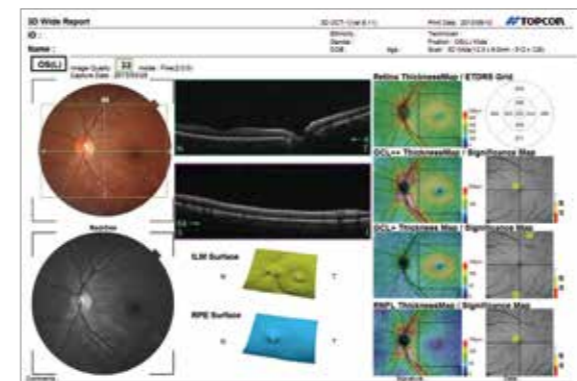

### 3D Wide Scan (12mm x 9mm)

This allows to screen from fovea to optic nerve by single scanning. Thickness maps of RNFL, GCC and retina are available.

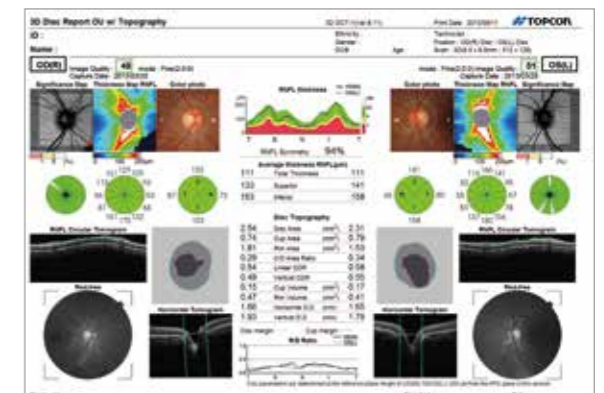

### 3D Disc Analysis

Disc topography which combines fundus photography and various peripapillary parameters and RNFL thickness is available. The normative database for RNFL is also incorporated.

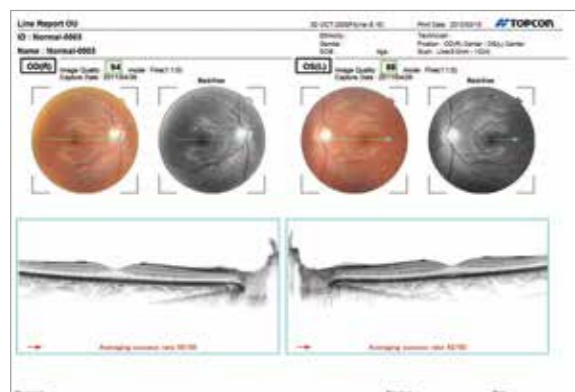

### Line Scan

This enables high resolution B scan with maximum 50 slices' overlapping.

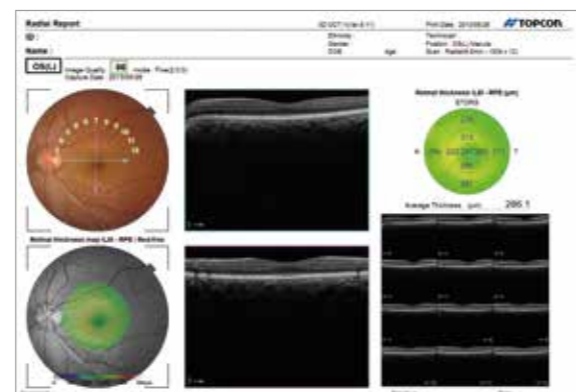

### Radial Scan

The Radial Scan is a fast solution to create an overview, with high resolution scans.

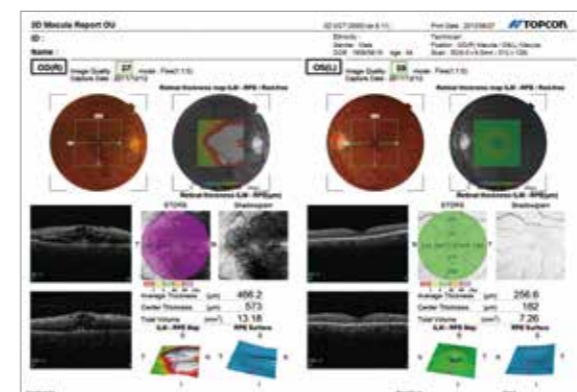

### 3D Macula (V) glaucoma Analysis

Vertical box scan in macula area. GCC analysis is available and normative database for RNFL, GCC and retina thickness is incorporated.

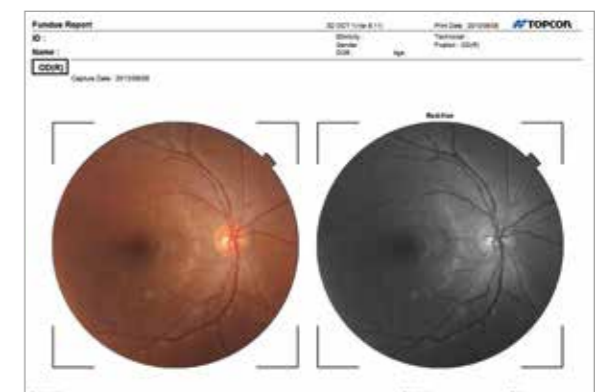

### Color Fundus Photography/ Peripheral Fundus Photography

Non mydriatic color fundus photography is possible. Report template\* is ready for color Fundus Photography. Peripheral fundus photography is also available.

\*Depends on Fastmap setting

## 3D OCT-1 MAESTRO MODULARITY

The Topcon 3D OCT-1 Maestro is a very flexible OCT system. There is a set up for every individual wish and budget.

The **3D OCT-1 Maestro** incorporates standard OCT imaging and analysis for the posterior segment of the eye and an integrated true colour fundus camera. It takes simultaneously an OCT image and a colour fundus image. This combination is unique and has a great impact on the analysis and diagnosis of the patient.

The **3D OCT-1 Maestro Solo** incorporates standard OCT imaging and analysis for the posterior segment of the eye. The Maestro Solo has no integrated colour fundus camera, but it can be upgraded at any time.

Both 3D OCT-1 Maestro and 3D OCT-1 Maestro Solo can be upgraded at any time with a the Anterior Module, for anterior OCT imaging and analysis.

The Topcon 3D OCT-1 Maestro modularity offers the following possibilities.

| Instrument                   | OCT       |          | Fundus             |          |
|------------------------------|-----------|----------|--------------------|----------|
|                              | Posterior | Anterior | True Colour Fundus | Red Free |
| <b>3D OCT-1 Maestro</b>      | Standard  | Option   | Standard           | Standard |
| <b>3D OCT-1 Maestro Solo</b> | Standard  | Option   | Option             | Option   |

## COMPACT & SPACE SAVING DESIGN

Due to the rotatable touch screen control panel, the operator can use the 3D OCT-1 Maestro from several positions: the classic position, positioned behind the patient and from the side. This results in a superb patient interaction and a space saving set up. The compact design and small footprint of the 3D OCT-1 Maestro allows it to be installed on a refraction unit or a table like IC-1.



## EN VIEW OCT IMAGING

Topcon's EN VIEW software, based on En Face technology, allows for independent dissection of the vitreoretinal interface, retina, RPE, and choroid and uniquely projects these layers so that macula pathology throughout the posterior pole can be studied and correlated with a patient's symptoms, their disease, and its progression.

### GLAUCOMA

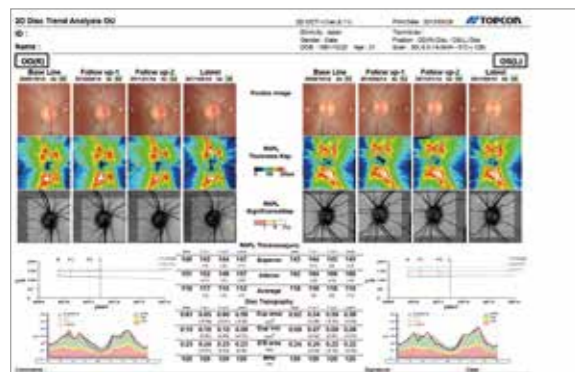

### Trend Analysis (RNFL)

Maximum 4 3D disc scans can be compared and analysed periodically. Useful for glaucoma follow up.

### GLAUCOMA

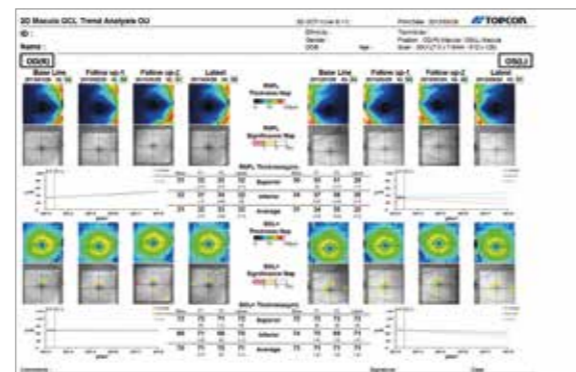

### Trend Analysis

Maximum 4 3D macula (V) scans can be compared and analysed periodically. Useful for preperimetry glaucoma follow-up.

### Anterior

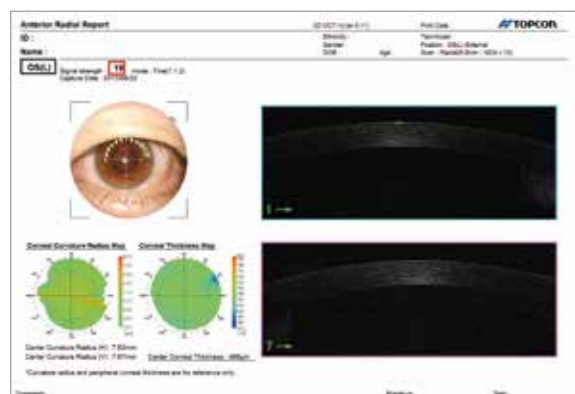

### Anterior Radial Scan\*

This allows to check the central cornea condition in 12 radial scan. Corneal curvature map and corneal thickness map is also available.

### Anterior



### Anterior Line Scan\*

This allows to observe the Angle area.

\*Anterior scanning is option. Anterior segment attachment is required



# 3D OCT-1 MAESTRO

## TRUE COLOUR FUNDUS PHOTOGRAPHY

The 3D OCT-1 Maestro has an integrated full colour fundus camera. With one finger touch you can acquire simultaneously an posterior OCT image and a true colour fundus image. This real fundus photo helps you quickly to locate the exact position of the OCT-scan and gives you additional information for diagnosis.

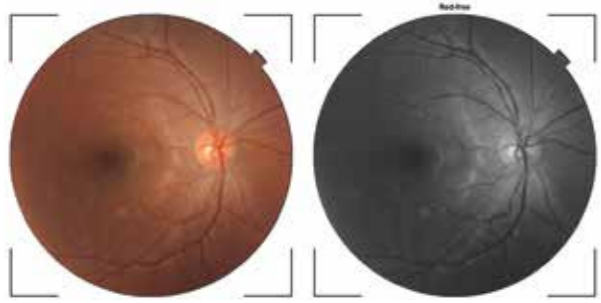

## PERIPHERAL FUNDUS PHOTOGRAPHY

The 9-point fixation target in the 3D OCT-1 Maestro allows the operator to make 9 different colour fundus photos and compose them into one total overview of the fundus. With optional software, a panoramic, or mosaic overview can be created.

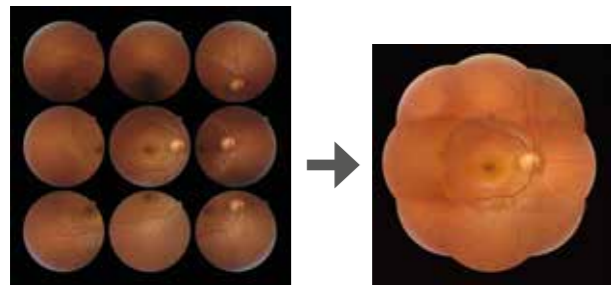

## SUPERB OCT TECHNOLOGY

### 50.000 A-scans per second- More details in less time

A scanning speed of 50.000 A-scans/sec allows for faster tomography acquisition and produces clear cross-sectional retinal images.

A clear, High-Definition, B-scan image is acquired with a high speed of 50.000 A-scan/sec by the simplest operation ever.

### Wide field OCT scan

With the 3D OCT-1 Maestro you can produce the perfect overview capture in a single image. The 12mm x 9mm wide field OCT scan for the optic nerve & macula is perfect for fast screening.

(image of 12x9mm)

# SUPERB OCT TECHNOLOGY & TRUE COLOUR FUNDUS IMAGES

## HIGH QUALITY / HIGH RESOLUTION OCT AND COLOUR FUNDUS PHOTOGRAPHY

50,000 A-scans/sec. speed produces fine B scan and smooth 3D graphics, which facilitates the observation of pathology form and condition on each layer. High quality colour fundus photography gives fundamental and additional information. The OCT and colour fundus can be said to the inseparable combination for daily diagnosis.

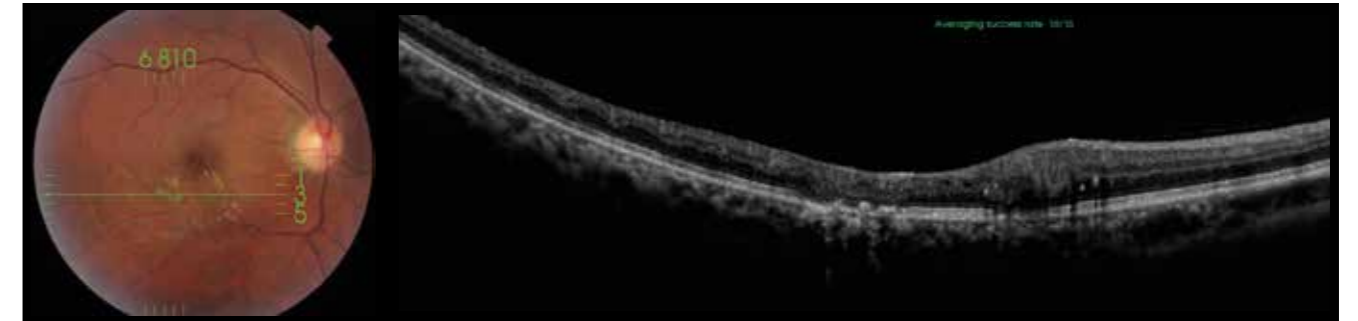

85-years old, male, OD. Branch Retinal Vein Obstruction

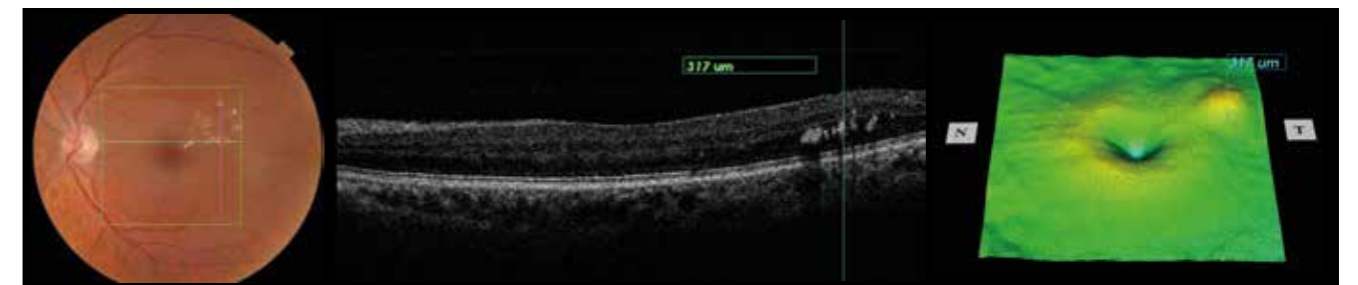

62-years old, male, OS, Diabetic Retinopathy and circinate exudate

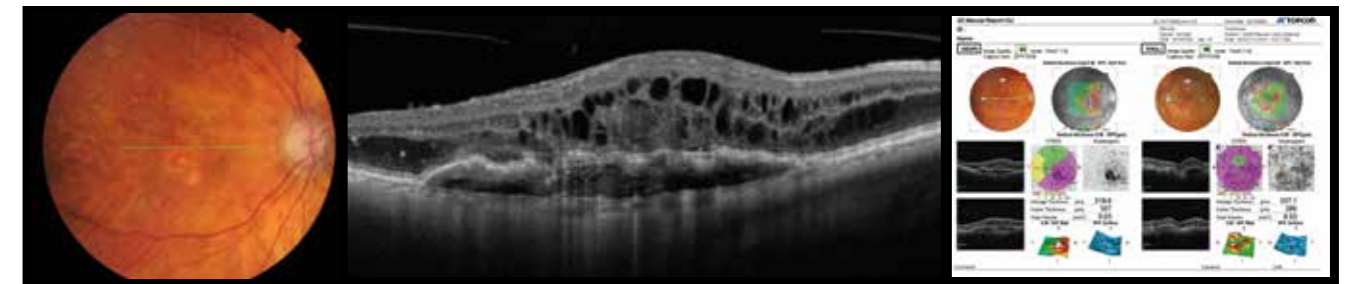

97-years old, female OD, Age Related Macular Degeneration

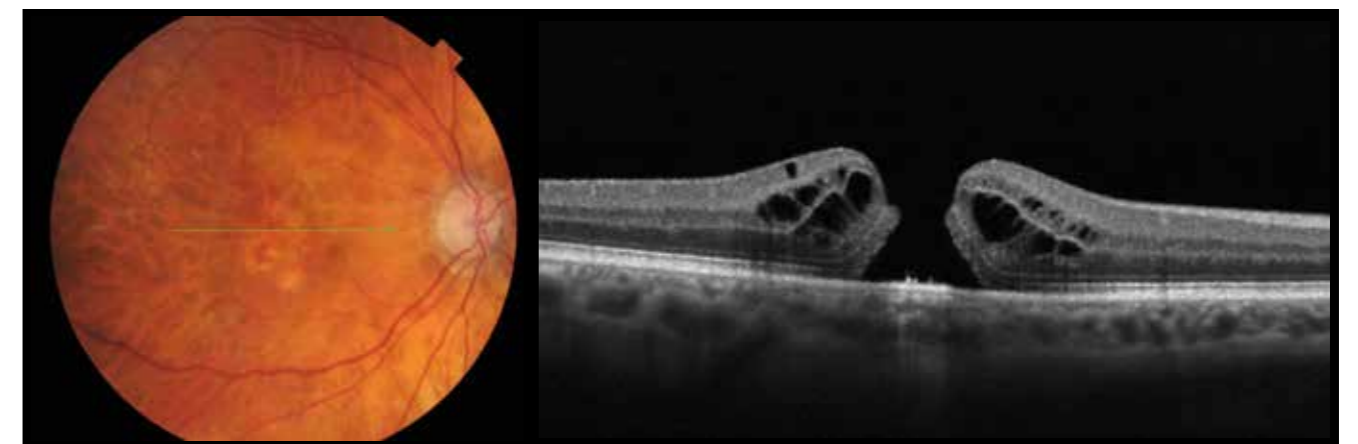

71-years old, male OD, Macular hole (full thickness)

## Specifications

|  |   |
|--|---|
| <b>Observation &amp; Photography of Fundus Image***</b>                        |   |
| <b>Scan mode</b>   | Color, Red-free*  |
| <b>Picture angle</b>   | 45°/30° or equivalent (digital zoom)  |
| <b>Operating Distance</b>  | 34,8mm (in fundus photography)<br>62,6mm (in anterior segment photography**)  |
| <b>Photographable Diameter of Pupil</b>  | 45°: Ø 4.0mm or more<br>Small Pupil diameter: Ø 3.3mm or more   |
| <b>Observation &amp; photographing of the fundus/anterior segment tomogram</b> |   |
| <b>Scan Range</b>  | (on fundus) Horizontal direction 3 - 12mm, Vertical direction 3 - 9mm<br>(on cornea) Horizontal direction 3 - 6mm, Vertical direction 3 - 6mm |
| <b>Scan Speed</b>  | 50,000 A-Scans per second   |
| <b>Lateral Resolution</b>  | 20 µ m  |
| <b>In-depth Resolution</b>   | 6 µ m   |
| <b>Photographable diameter of Pupil</b>  | Ø 2.5mm or more   |
| <b>Internal Fixation Target</b>  | Dot matrix type organic EL (The display position can be changed and adjusted.<br>The presenting method can be changed.)                       |
| <b>Electric Rating</b>   |   |
| <b>Source Voltage</b>  | AC 100-240V   |
| <b>Power input</b>   | 70-150VA  |
| <b>Frequency</b>   | 50Hz-60Hz   |
| <b>Dimensions and weight</b>   |   |
| <b>Dimensions</b>  | 307-442mm (W) X 472-668mm (D) X 518-722mm (H)   |
| <b>Weight</b>  | 21kg  |

\*Display digital Red-free \*\*Anterior scanning is option, with anterior segment attachment. \*\*\* Colour Fundus Image is an option for Maestro Solo



### IMPORTANT

Subject to change in design and/or specifications without advanced notice.

In order to obtain the best results with this instrument, please be sure to review all user instructions prior to operation.

**Topcon Europe Medical B.V.**  
Essebaan 11; 2908 LJ Capelle a/d IJssel; P.O. Box 145;  
2900 AC Capelle a/d IJssel; The Netherlands  
Phone: +31-(0)10-4585077; Fax: +31-(0)10-4585045  
E-mail: medical@topcon.eu; www.topcon-medical.eu

**Topcon España S.A.**  
HEAD OFFICE; Frederic Mompou, 4;  
08960 Sant Just Desvern; Barcelona, Spain  
Phone: +34-93-4734057; Fax: +34-93-4733932  
E-mail: medica@topcon.es; www.topcon.es

**Topcon Deutschland GmbH**  
Hanns-Martin-Schleyer Strasse 41;  
D-47877 Willich, Germany  
Phone: (+49) 2154-885-0; Fax: (+49) 2154-885-177  
E-mail: med@topcon.de; www.topcon.de

**Topcon Ireland**  
Unit 276, Blanchardstown; Corporate Park 2  
Ballycoolin; Dublin 15, Ireland  
Phone: +353-18975900; Fax: +353-18293915  
E-mail: medical@topcon.ie; www.topcon.ie

**Topcon Danmark**  
Praestemarksvej 25; 4000 Roskilde, Danmark  
Phone: +45-46-327500; Fax: +45-46-327555  
E-mail: info@topcondanmark.dk  
www.topcondanmark.dk

**Topcon Italy**  
Viale dell' Industria 60;  
20037 Paderno Dugnano, (MI) Italy  
Phone: +39-02-9186671; Fax: +39-02-91081091  
E-mail: info@topcon.it; www.topcon.it

**Topcon Polska Sp. z o.o.**  
ul. Warszawska 23; 42-470 Siewierz; Poland  
Phone: +48-(0)32-670-50-45; Fax: +48-(0)32-671-34-05  
www.topcon-polska.pl

**Topcon Scandinavia A.B.**  
Neogatatan 2; P.O. Box 25; 43151 Mölndal, Sweden  
Phone: +46-(0)31-7109200; Fax: +46-(0)31-7109249  
E-mail: medical@topcon.se; www.topcon.se

**Topcon France**  
BAT A1; 3 route de la révolte, 93206 Saint Denis Cedex  
Phone: +33-(0)1-49212323; Fax: +33-(0)1-49212324  
E-mail: topcon@topcon.fr; www.topcon.fr

**Topcon (Great Britain) Ltd.**  
Topcon House; Kennet Side; Bone Lane; Newbury  
Berkshire RG14 5PX; United Kingdom  
Phone: +44-(0)1635-551120; Fax: +44-(0)1635-551170  
E-mail: medical@topcon.co.uk; www.topcon.co.uk



### TOPCON CORPORATION

75-1 Hasunuma-cho, Itabashi-ku, Tokyo 174-8580, Japan.  
Phone: 3-3558-2523/2522, Fax: 3-3960-4214, www.topcon.co.jp